



Bearings referenced to the centerline of Stone School Road, recorded as N0°20'00"E on survey by Lloyd L. Jensen in 1942, which produces a bearing of N0°06'03"E on the East line of the Southwest 1/4 of Section 11-4-18 as currently monumented with county markers. A rotation of 0°17'12" from the Wisconsin State Plane Coordinate System, South Zone, (NAD-27).

Coordinates are referenced to the Wisconsin State Plane Coordinate System, South Zone, (NAD-27).

Plat of Survey

of

Lot 2 of Certified Survey Map No. 4877,

recorded in Vol. 32 of Certified Survey Maps of Walworth County on Page 295 and located in the Northwest 1/4 of the Southeast 1/4, the Southwest 1/4 of the Northeast 1/4, the Southeast 1/4 of the Northwest 1/4, and in Government Lot 1 in the Southwest 1/4, all in Section 11, Town 4 North, Range 18 East, Town of East Troy, Walworth County, Wisconsin.

Surveyed for: **Robert Klug**
 N9101 Stone School Road
 East Troy, Wisconsin. 53120

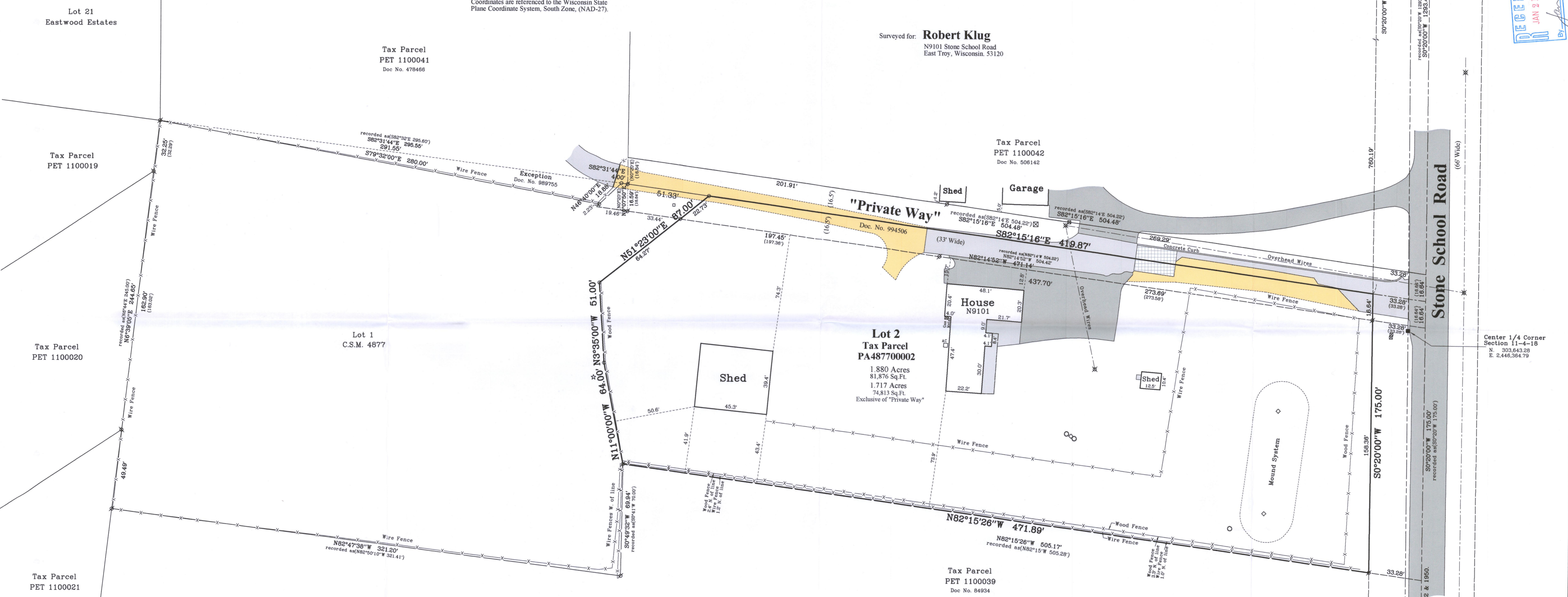

Tax Parcel
 PET 1100041
 Doc No. 478486

Tax Parcel
 PET 1100042
 Doc No. 506142

**Lot 2
 Tax Parcel
 PA487700002**
 1.880 Acres
 81,876 Sq. Ft.
 1.717 Acres
 74,813 Sq. Ft.
 Exclusive of "Private Way"

Tax Parcel
 PET 1100039
 Doc No. 84934

Lot 1
 C.S.M. 4877

Center 1/4 Corner
 Section 11-4-18
 N. 303.643.28
 E. 2,446,364.79

Lot 21
 Eastwood Estates

Tax Parcel
 PET 1100019

Tax Parcel
 PET 1100020

Tax Parcel
 PET 1100021

Tax Parcel
 PET 1100039
 Doc No. 84934

Legal Description of "Private Way"

A strip of land located in the Southwest 1/4 of the Northeast 1/4 and the Southeast 1/4 of the Northwest 1/4, all in Section 11, Town 4 North, Range 18 East, Town of East Troy, Walworth County, Wisconsin, described as follows: Commence at the South 1/4 corner of said Section 11; thence North 0°20'00" East, along the centerline of Stone School Road, 2641.21 feet to the Point of Beginning, said point recorded as being 1310.38 feet South 0°20' West of the East 1/8 section corner of the Northwest 1/4 of said Section 11; thence North 82°14'52" West 504.42 feet to an iron pipe; thence continue North 82°14'52" West 19.46 feet; thence North 46°40'00" East 2.23 feet to an iron pipe; thence continue North 46°40'00" East 18.88 feet to an iron pipe; thence South 82°31'44" East 4.00 feet to an iron pipe; thence North 0°20'00" East 16.64 feet; thence South 82°15'16" East 504.48 feet to a point on said centerline of Stone School Road; thence South 0°20'00" West, along said centerline, 33.28 feet to the Point of Beginning

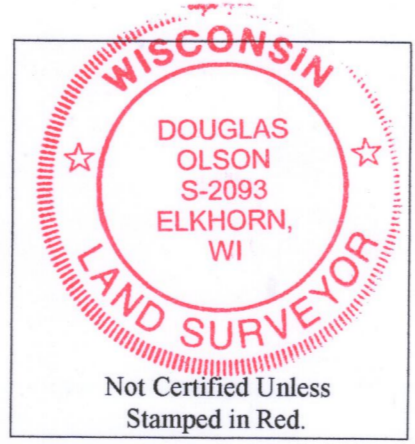

Notes:

- This Plat of Survey is not certified unless signed and sealed in red ink.
- This survey is subject to Wisconsin lien laws. This Plat of Survey is the notice of intent to file lien. Lien waiver required.
- The Survey Date shown on this Plat of Survey is the completion date of the field work.

Copyright© 2019 by Olson Land Surveying, LLC.

All rights reserved. No part of this survey plat may be reproduced or transmitted in any form by any means - graphic, electronic, or mechanical, including photocopying, tracing, or information storage and retrieval systems - without permission in writing from Douglas G. Olson, Olson Land Surveying, LLC.

I hereby certify that I have surveyed the above described property in compliance with Chapter A-E 7 of the Wisconsin Administrative Code and that the map hereon is correct to the best of my professional knowledge and belief and shows the size and location of the property, its exterior boundaries, the location and dimensions of all visible structures thereon, boundary fences, apparent easements and roadways and visible encroachments, if any.
 This survey is made for the exclusive use of the present owners of the property, and also those who purchase, mortgage or guarantee title thereto, within one year from the date hereof.

Douglas G. Olson
 Wisconsin Professional Land Surveyor - 2093

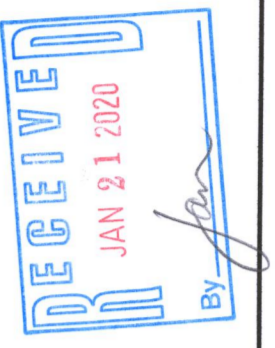
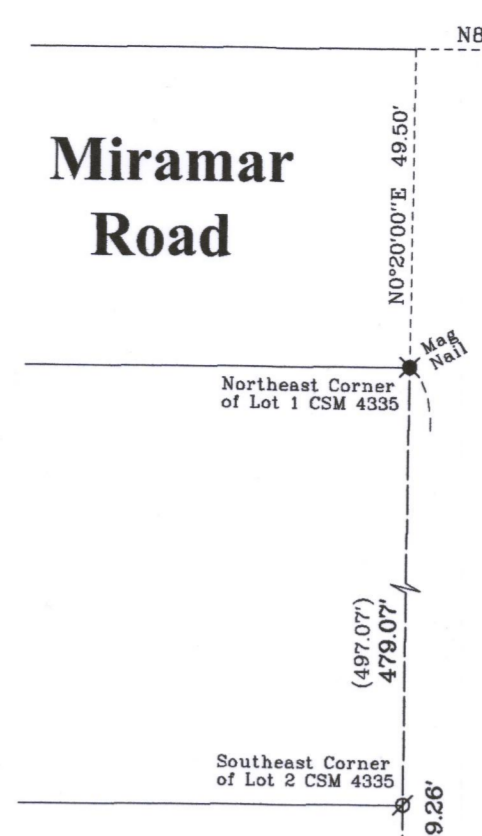

Survey date: May 20, 2019.
 Revisions:
 No. 1 - Proposed Lot Line
 No. 2 - Proposed 2 Lot
 No. 3 - Certified Survey Map
 No. 4 - Recorded Documents
 No. 5B - Lot 2

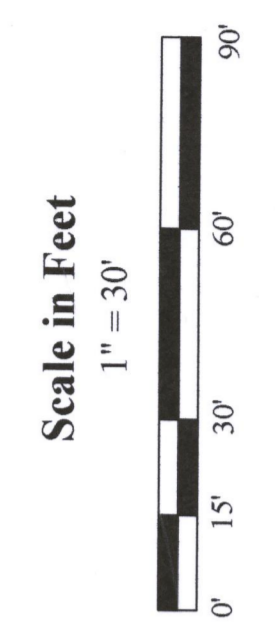

45 South Wisconsin Street | P.O. Box 322
 Elkhorn, Wisconsin. 53121
 Telephone: (262) 723-3434
 Facsimile: (262) 723-8044
 Email: doug@olsonsurveying.com
 Website: www.olsonsurveying.com

OLSON
 LAND SURVEYING, LLC
 Rural | Residential | Commercial

Legend of Symbols & Abbreviations
 Found County Section Corner
 Found Iron Pipe
 Found 1" dia. Aluminum Section
 Found 1/2" dia. Aluminum Section
 Found 3/4" dia. Aluminum Section
 Found 1" dia. Aluminum Section
 Found 1 1/2" dia. Aluminum Section
 Found 2" dia. Aluminum Section
 Found 3" dia. Aluminum Section
 Found 4" dia. Aluminum Section
 Found 6" dia. Aluminum Section
 Found 8" dia. Aluminum Section
 Found 10" dia. Aluminum Section
 Found 12" dia. Aluminum Section
 Found 14" dia. Aluminum Section
 Found 16" dia. Aluminum Section
 Found 18" dia. Aluminum Section
 Found 20" dia. Aluminum Section
 Found 24" dia. Aluminum Section
 Found 28" dia. Aluminum Section
 Found 32" dia. Aluminum Section
 Found 36" dia. Aluminum Section
 Found 40" dia. Aluminum Section
 Found 44" dia. Aluminum Section
 Found 48" dia. Aluminum Section
 Found 52" dia. Aluminum Section
 Found 56" dia. Aluminum Section
 Found 60" dia. Aluminum Section
 Found 64" dia. Aluminum Section
 Found 68" dia. Aluminum Section
 Found 72" dia. Aluminum Section
 Found 76" dia. Aluminum Section
 Found 80" dia. Aluminum Section
 Found 84" dia. Aluminum Section
 Found 88" dia. Aluminum Section
 Found 92" dia. Aluminum Section
 Found 96" dia. Aluminum Section
 Found 100" dia. Aluminum Section
 Found 104" dia. Aluminum Section
 Found 108" dia. Aluminum Section
 Found 112" dia. Aluminum Section
 Found 116" dia. Aluminum Section
 Found 120" dia. Aluminum Section
 Found 124" dia. Aluminum Section
 Found 128" dia. Aluminum Section
 Found 132" dia. Aluminum Section
 Found 136" dia. Aluminum Section
 Found 140" dia. Aluminum Section
 Found 144" dia. Aluminum Section
 Found 148" dia. Aluminum Section
 Found 152" dia. Aluminum Section
 Found 156" dia. Aluminum Section
 Found 160" dia. Aluminum Section
 Found 164" dia. Aluminum Section
 Found 168" dia. Aluminum Section
 Found 172" dia. Aluminum Section
 Found 176" dia. Aluminum Section
 Found 180" dia. Aluminum Section
 Found 184" dia. Aluminum Section
 Found 188" dia. Aluminum Section
 Found 192" dia. Aluminum Section
 Found 196" dia. Aluminum Section
 Found 200" dia. Aluminum Section
 Found 204" dia. Aluminum Section
 Found 208" dia. Aluminum Section
 Found 212" dia. Aluminum Section
 Found 216" dia. Aluminum Section
 Found 220" dia. Aluminum Section
 Found 224" dia. Aluminum Section
 Found 228" dia. Aluminum Section
 Found 232" dia. Aluminum Section
 Found 236" dia. Aluminum Section
 Found 240" dia. Aluminum Section
 Found 244" dia. Aluminum Section
 Found 248" dia. Aluminum Section
 Found 252" dia. Aluminum Section
 Found 256" dia. Aluminum Section
 Found 260" dia. Aluminum Section
 Found 264" dia. Aluminum Section
 Found 268" dia. Aluminum Section
 Found 272" dia. Aluminum Section
 Found 276" dia. Aluminum Section
 Found 280" dia. Aluminum Section
 Found 284" dia. Aluminum Section
 Found 288" dia. Aluminum Section
 Found 292" dia. Aluminum Section
 Found 296" dia. Aluminum Section
 Found 300" dia. Aluminum Section
 Found 304" dia. Aluminum Section
 Found 308" dia. Aluminum Section
 Found 312" dia. Aluminum Section
 Found 316" dia. Aluminum Section
 Found 320" dia. Aluminum Section
 Found 324" dia. Aluminum Section
 Found 328" dia. Aluminum Section
 Found 332" dia. Aluminum Section
 Found 336" dia. Aluminum Section
 Found 340" dia. Aluminum Section
 Found 344" dia. Aluminum Section
 Found 348" dia. Aluminum Section
 Found 352" dia. Aluminum Section
 Found 356" dia. Aluminum Section
 Found 360" dia. Aluminum Section
 Found 364" dia. Aluminum Section
 Found 368" dia. Aluminum Section
 Found 372" dia. Aluminum Section
 Found 376" dia. Aluminum Section
 Found 380" dia. Aluminum Section
 Found 384" dia. Aluminum Section
 Found 388" dia. Aluminum Section
 Found 392" dia. Aluminum Section
 Found 396" dia. Aluminum Section
 Found 400" dia. Aluminum Section
 Found 404" dia. Aluminum Section
 Found 408" dia. Aluminum Section
 Found 412" dia. Aluminum Section
 Found 416" dia. Aluminum Section
 Found 420" dia. Aluminum Section
 Found 424" dia. Aluminum Section
 Found 428" dia. Aluminum Section
 Found 432" dia. Aluminum Section
 Found 436" dia. Aluminum Section
 Found 440" dia. Aluminum Section
 Found 444" dia. Aluminum Section
 Found 448" dia. Aluminum Section
 Found 452" dia. Aluminum Section
 Found 456" dia. Aluminum Section
 Found 460" dia. Aluminum Section
 Found 464" dia. Aluminum Section
 Found 468" dia. Aluminum Section
 Found 472" dia. Aluminum Section
 Found 476" dia. Aluminum Section
 Found 480" dia. Aluminum Section
 Found 484" dia. Aluminum Section
 Found 488" dia. Aluminum Section
 Found 492" dia. Aluminum Section
 Found 496" dia. Aluminum Section
 Found 500" dia. Aluminum Section
 Found 504" dia. Aluminum Section
 Found 508" dia. Aluminum Section
 Found 512" dia. Aluminum Section
 Found 516" dia. Aluminum Section
 Found 520" dia. Aluminum Section
 Found 524" dia. Aluminum Section
 Found 528" dia. Aluminum Section
 Found 532" dia. Aluminum Section
 Found 536" dia. Aluminum Section
 Found 540" dia. Aluminum Section
 Found 544" dia. Aluminum Section
 Found 548" dia. Aluminum Section
 Found 552" dia. Aluminum Section
 Found 556" dia. Aluminum Section
 Found 560" dia. Aluminum Section
 Found 564" dia. Aluminum Section
 Found 568" dia. Aluminum Section
 Found 572" dia. Aluminum Section
 Found 576" dia. Aluminum Section
 Found 580" dia. Aluminum Section
 Found 584" dia. Aluminum Section
 Found 588" dia. Aluminum Section
 Found 592" dia. Aluminum Section
 Found 596" dia. Aluminum Section
 Found 600" dia. Aluminum Section
 Found 604" dia. Aluminum Section
 Found 608" dia. Aluminum Section
 Found 612" dia. Aluminum Section
 Found 616" dia. Aluminum Section
 Found 620" dia. Aluminum Section
 Found 624" dia. Aluminum Section
 Found 628" dia. Aluminum Section
 Found 632" dia. Aluminum Section
 Found 636" dia. Aluminum Section
 Found 640" dia. Aluminum Section
 Found 644" dia. Aluminum Section
 Found 648" dia. Aluminum Section
 Found 652" dia. Aluminum Section
 Found 656" dia. Aluminum Section
 Found 660" dia. Aluminum Section
 Found 664" dia. Aluminum Section
 Found 668" dia. Aluminum Section
 Found 672" dia. Aluminum Section
 Found 676" dia. Aluminum Section
 Found 680" dia. Aluminum Section
 Found 684" dia. Aluminum Section
 Found 688" dia. Aluminum Section
 Found 692" dia. Aluminum Section
 Found 696" dia. Aluminum Section
 Found 700" dia. Aluminum Section
 Found 704" dia. Aluminum Section
 Found 708" dia. Aluminum Section
 Found 712" dia. Aluminum Section
 Found 716" dia. Aluminum Section
 Found 720" dia. Aluminum Section
 Found 724" dia. Aluminum Section
 Found 728" dia. Aluminum Section
 Found 732" dia. Aluminum Section
 Found 736" dia. Aluminum Section
 Found 740" dia. Aluminum Section
 Found 744" dia. Aluminum Section
 Found 748" dia. Aluminum Section
 Found 752" dia. Aluminum Section
 Found 756" dia. Aluminum Section
 Found 760" dia. Aluminum Section
 Found 764" dia. Aluminum Section
 Found 768" dia. Aluminum Section
 Found 772" dia. Aluminum Section
 Found 776" dia. Aluminum Section
 Found 780" dia. Aluminum Section
 Found 784" dia. Aluminum Section
 Found 788" dia. Aluminum Section
 Found 792" dia. Aluminum Section
 Found 796" dia. Aluminum Section
 Found 800" dia. Aluminum Section
 Found 804" dia. Aluminum Section
 Found 808" dia. Aluminum Section
 Found 812" dia. Aluminum Section
 Found 816" dia. Aluminum Section
 Found 820" dia. Aluminum Section
 Found 824" dia. Aluminum Section
 Found 828" dia. Aluminum Section
 Found 832" dia. Aluminum Section
 Found 836" dia. Aluminum Section
 Found 840" dia. Aluminum Section
 Found 844" dia. Aluminum Section
 Found 848" dia. Aluminum Section
 Found 852" dia. Aluminum Section
 Found 856" dia. Aluminum Section
 Found 860" dia. Aluminum Section
 Found 864" dia. Aluminum Section
 Found 868" dia. Aluminum Section
 Found 872" dia. Aluminum Section
 Found 876" dia. Aluminum Section
 Found 880" dia. Aluminum Section
 Found 884" dia. Aluminum Section
 Found 888" dia. Aluminum Section
 Found 892" dia. Aluminum Section
 Found 896" dia. Aluminum Section
 Found 900" dia. Aluminum Section
 Found 904" dia. Aluminum Section
 Found 908" dia. Aluminum Section
 Found 912" dia. Aluminum Section
 Found 916" dia. Aluminum Section
 Found 920" dia. Aluminum Section
 Found 924" dia. Aluminum Section
 Found 928" dia. Aluminum Section
 Found 932" dia. Aluminum Section
 Found 936" dia. Aluminum Section
 Found 940" dia. Aluminum Section
 Found 944" dia. Aluminum Section
 Found 948" dia. Aluminum Section
 Found 952" dia. Aluminum Section
 Found 956" dia. Aluminum Section
 Found 960" dia. Aluminum Section
 Found 964" dia. Aluminum Section
 Found 968" dia. Aluminum Section
 Found 972" dia. Aluminum Section
 Found 976" dia. Aluminum Section
 Found 980" dia. Aluminum Section
 Found 984" dia. Aluminum Section
 Found 988" dia. Aluminum Section
 Found 992" dia. Aluminum Section
 Found 996" dia. Aluminum Section
 Found 1000" dia. Aluminum Section

Sheet 1 of 1 Sheets
 Job Reference Number
 2019.005

2019.005

PA4877-2 418-2689