

Plat of Survey

of

Lot 33 in Block 1 of Wilmer Grove Beach,

a subdivision located in Government Lot 2 in the Northeast 1/4 of Section 18,
Town 4 North, Range 18 East, Town of East Troy, Walworth County, Wisconsin.

Surveyed for: **Ben Wood**
P.O. Box 71
Lake Bluff, Illinois. 60044

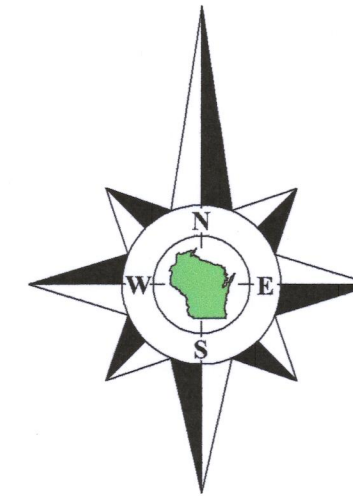

Bearings referenced to the South line of Lot 33, recorded as N7°21'00"W on prior surveys of record, which produces a bearing of N3°56'35"W on the East line of the Southeast 1/4 of Section 18-4-18. A rotation of -4°19'14" from the Wisconsin State Plane Coordinate System, South Zone, (NAD-27).

Coordinates are referenced to the Wisconsin State Plane Coordinate System, South Zone, (NAD-27).

Survey Date: September 28, 2019.
Revisions:

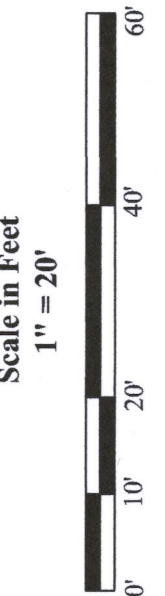

45 South Wisconsin Street | P.O. Box 322
Elkhorn, Wisconsin, 53121
Telephone: (262) 733-3434
Facsimile: (262) 733-8044
Email: doug@olsonsurveying.com
Website: www.olsonsurveying.com

OLSON
LAND SURVEYING, LLC
Rural | Residential | Commercial

Legend of Symbols & Abbreviations
N North
S South
E East
W West
In Bearings
in Minutes
in Seconds
in Feet
in Inches
Found County Section Corner
Found Iron Pipe
Found Iron Rod
Recorded Information
Recorded Pole
Utility Pole
PVC Cap
Asphalt Surface
Concrete Surface

Sheet 1 of 1 Sheets
Drawing Name:
Job Reference Number
2018.085
2018.085

Lake
Beulah

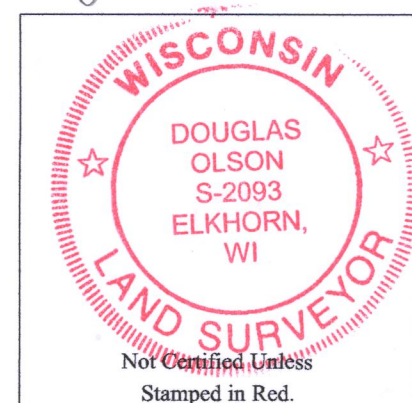
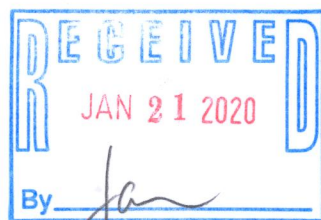
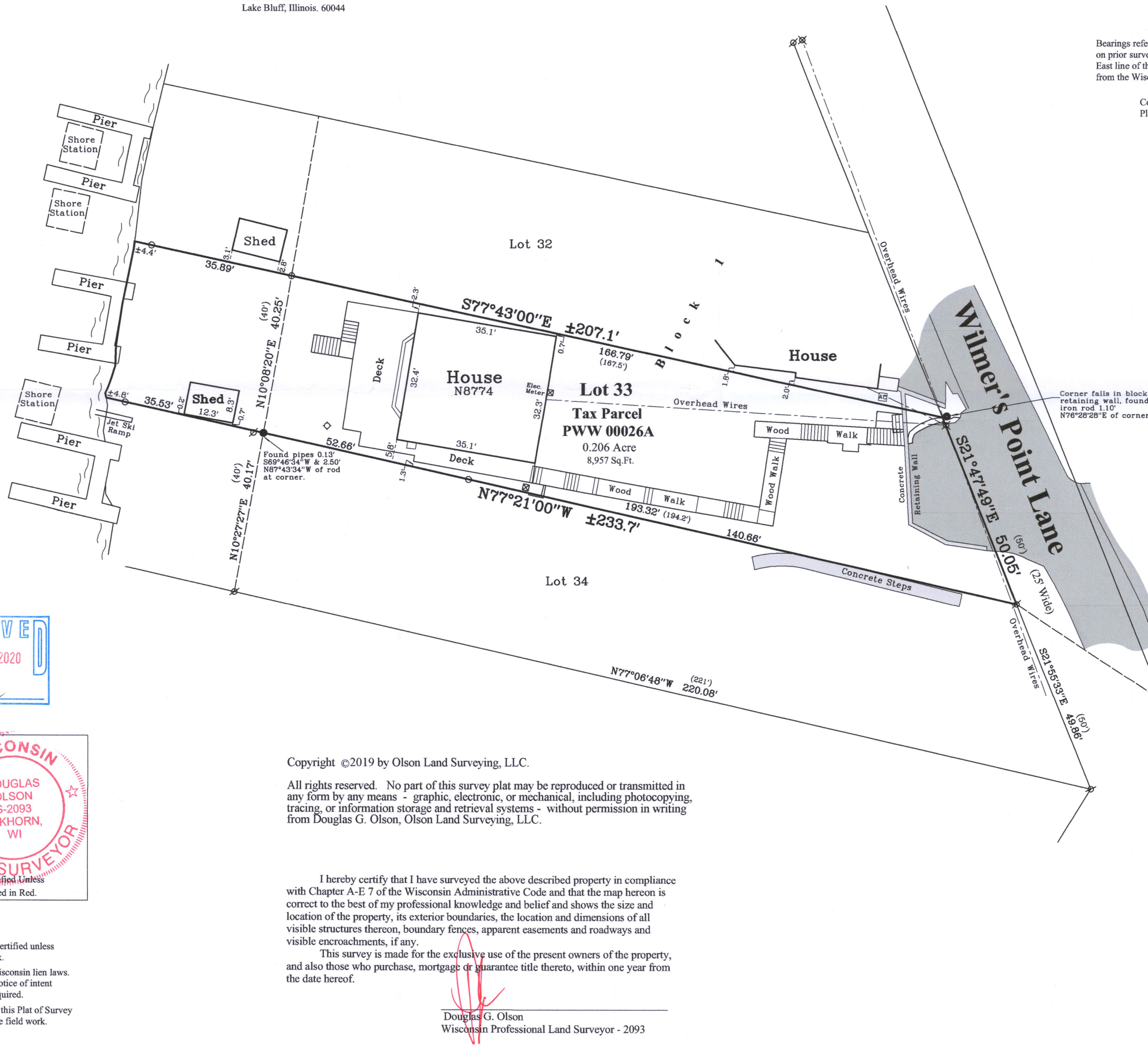

Copyright ©2019 by Olson Land Surveying, LLC.

All rights reserved. No part of this survey plat may be reproduced or transmitted in any form by any means - graphic, electronic, or mechanical, including photocopying, tracing, or information storage and retrieval systems - without permission in writing from Douglas G. Olson, Olson Land Surveying, LLC.

I hereby certify that I have surveyed the above described property in compliance with Chapter A-E 7 of the Wisconsin Administrative Code and that the map hereon is correct to the best of my professional knowledge and belief and shows the size and location of the property, its exterior boundaries, the location and dimensions of all visible structures thereon, boundary fences, apparent easements and roadways and visible encroachments, if any.

This survey is made for the exclusive use of the present owners of the property, and also those who purchase, mortgage or guarantee title thereto, within one year from the date hereof.

Douglas G. Olson
Wisconsin Professional Land Surveyor - 2093

Notes:

- 1) This Plat of Survey is not certified unless signed and sealed in red ink.
- 2) This survey is subject to Wisconsin lien laws. This Plat of Survey is the notice of intent to file lien. Lien waiver required.
- 3) The Survey Date shown on this Plat of Survey is the completion date of the field work.

PWW-26A 418-2685