

PLAT OF SURVEY

DESCRIPTION:
LOT 1 CERTIFIED SURVEY MAP No. 742, BEING LOCATED IN THE
SOUTHWEST ¼ OF SECTION 17, TOWN 4 NORTH, RANGE 18
EAST, TOWN OF EAST TROY, WALWORTH COUNTY, WISCONSIN.

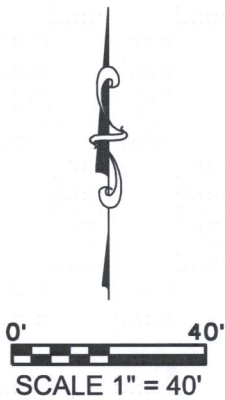

TAX KEY No.
RLB 00150
OUTLOT 2
LAKE BLUFF SUB.

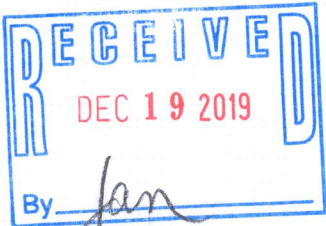

LEGEND

(100.00')	RECORDED DISTANCE
100.00'	MEASURED DISTANCE
●	1" FOUND IRON PIPE, UNLESS NOTED
▲	SET PK NAIL IN ASPHALT
△	WELL
Ⓢ	SEPTIC TANK
Ⓢ	SEPTIC VENT
—	RETAINING WALL
☼	EXISTING TREE
T	TELEPHONE PEDISTAL
Ⓢ	CABLE TV BOX

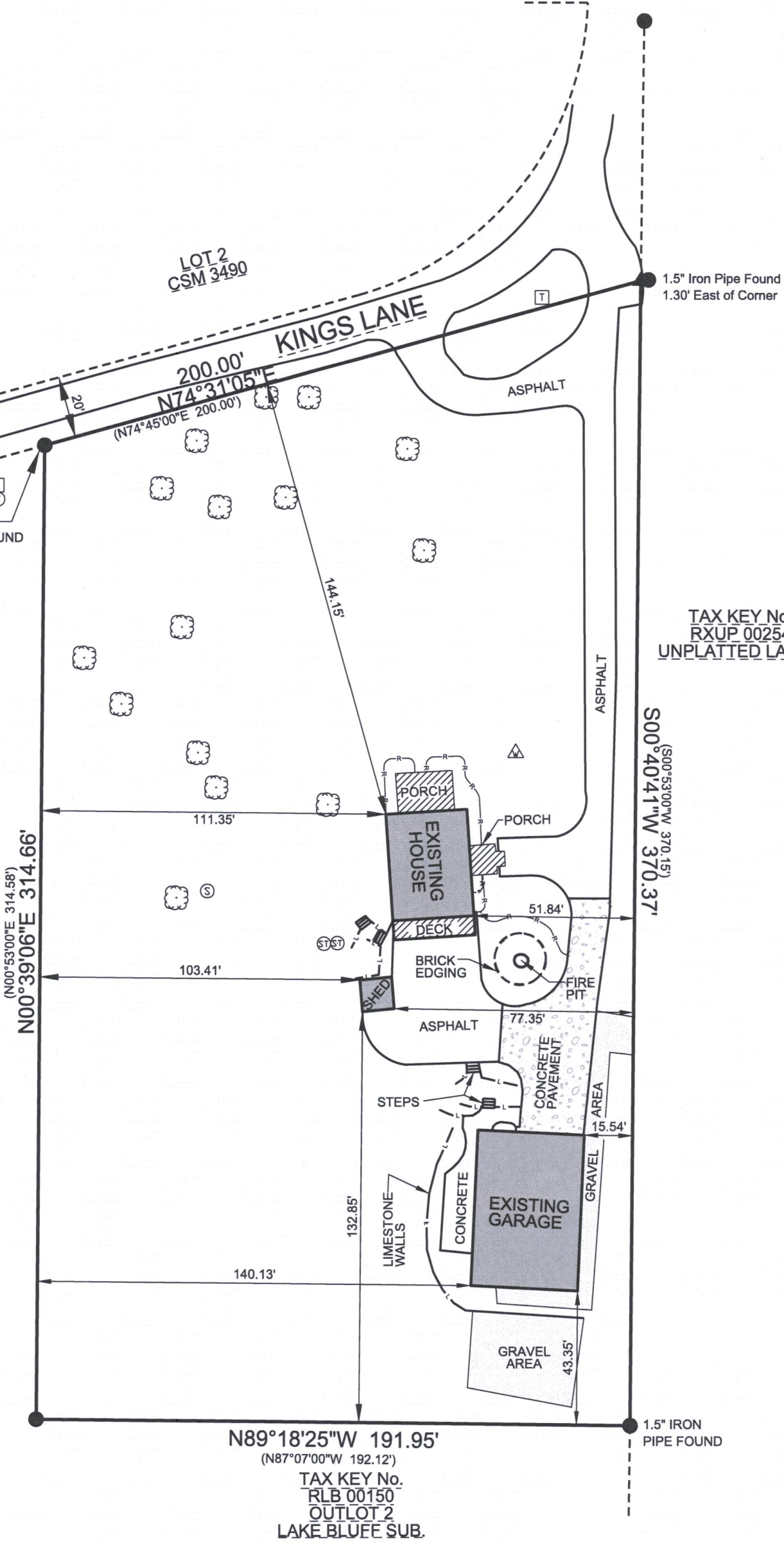

PLOT DATE: xx/xx/xxxx

V2G JOB#: xxx

V²G
SURVEYING, LLC

123 WOLF RUN - SUITE 4
MUKWONAGO, WI 53149
(262) 378-5097

SURVEY MADE FOR: STEVE AND PAMALA ALEXANDER W2003 KINGS LANE EAST TROY, WI 53120	
DATE	ITEM
01/28/2013	ORIGINAL SURVEY
09/14/2018	UPDATE SURVEY

THIS SURVEY IS MADE FOR THE USE OF THE PRESENT OWNERS
OF THE PROPERTY, AND ALSO THOSE WHO PURCHASE, MORTGAGE
OR GUARANTEE TITLE TO WITHIN ONE (1) YEAR FROM DATE HERETO.

I, MICHAEL A. GREESON P.L.S. #2770, HEREBY CERTIFY THAT THIS
SURVEY WAS MADE IN ACCORDANCE WITH THE MINIMUM STANDARDS
FOR PROPERTY SURVEYS (CHAPTER A-E 7) FOR THE STATE OF WISCONSIN
AND HAS BEEN PREPARED UNDER MY DIRECTION AND CONTROL AND IS
CORRECT TO THE BEST OF MY KNOWLEDGE AND BELIEF.

Michael A. Greeson
S-2770
East Troy
Wis
LAND SURVEYOR