

PLAT OF SURVEY

BEING LOT 2 OF CERTIFIED SURVEY MAP No. 794, A REDIVISION OF LOTS 109, 110, 111, 112 AND 113, AND THE VACATED ROAD ADJACENT EST OF LOTS 109, 110, 111, 112 AND 113, AND LANDS ADJACENT TO SAID VACATED ROAD IN O-TON-KAH, BEING A SUBDIVISION OF A PART OF THE NW¼ OF SECTION 10, TOWNSHIP 4 NORTH, RANGE 18 EAST, WALWORTH COUNTY, WISCONSIN, BOUNDED AND DESCRIBED AS FOLLOWS:

COMMENCING AT THE NORTHWEST CORNER OF LOT 109, THENCE SOUTH 89°24' EAST, 360.15'; THENCE SOUTH 00°00'20" EAST, 208.49 FEET; THENCE SOUTH 89°09'00" EAST, 180.03 FEET; THENCE SOUTH 498.02 FEET, THENCE NORTH 55°16' WEST, 407.15 FEET; THENCE NORTH 33°36' WEST, 371.28 FEET; THENCE NORTH 00°01' WEST, 171.63 FEET TO THE POINT OF COMMENCEMENT.

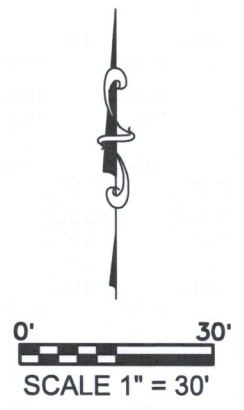
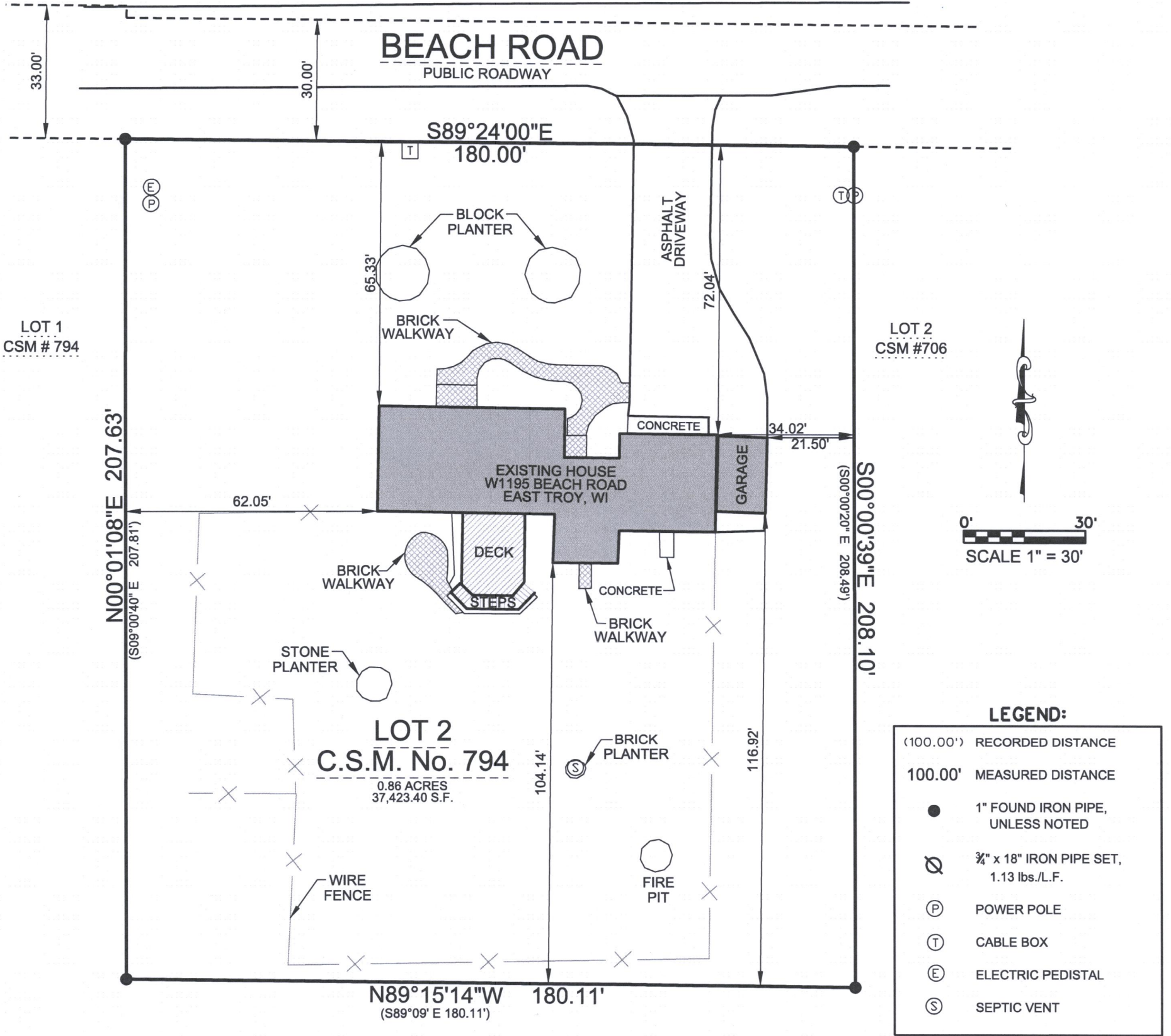

RECEIVED
DEC 19 2019
By *Jan*

V²G
SURVEYING, LLC

123 WOLF RUN - SUITE 4
MUKWONAGO, WI 53149
(262) 378-5097

SURVEY MADE FOR:
Patricia Walsh
W1195 Beach Road
East Troy, WI 53120

DATE	ITEM
08/27/2018	ORIGINAL SURVEY

THIS SURVEY IS MADE FOR THE USE OF THE PRESENT OWNERS OF THE PROPERTY, AND ALSO THOSE WHO PURCHASE, MORTGAGE OR GUARANTEE TITLE TO WITHIN ONE (1) YEAR FROM DATE HERETO.

I, MICHAEL A. GREESON P.L.S. #2770, HEREBY CERTIFY THAT THIS SURVEY WAS MADE IN ACCORDANCE WITH THE MINIMUM STANDARDS FOR PROPERTY SURVEYS (CHAPTER A-E 7) FOR THE STATE OF WISCONSIN AND HAS BEEN PREPARED UNDER MY DIRECTION AND CONTROL AND IS CORRECT TO THE BEST OF MY KNOWLEDGE AND BELIEF.

WISCONSIN
Michael A. Greeson
S-2770
East Troy
Wis
LAND SURVEYOR