

PLAT OF SURVEY

LOTS 6, 7, 8 AND 9, BLOCK 4, WILMER GROVE BEACH, LOCATED
IN THE EAST 1/2 OF SECTION 18, TOWN 4 NORTH, RANGE 18 EAST,
OF THE 4th P.M., TOWNSHIP OF EAST TROY, COUNTY OF
WALWORTH, STATE OF WISCONSIN.

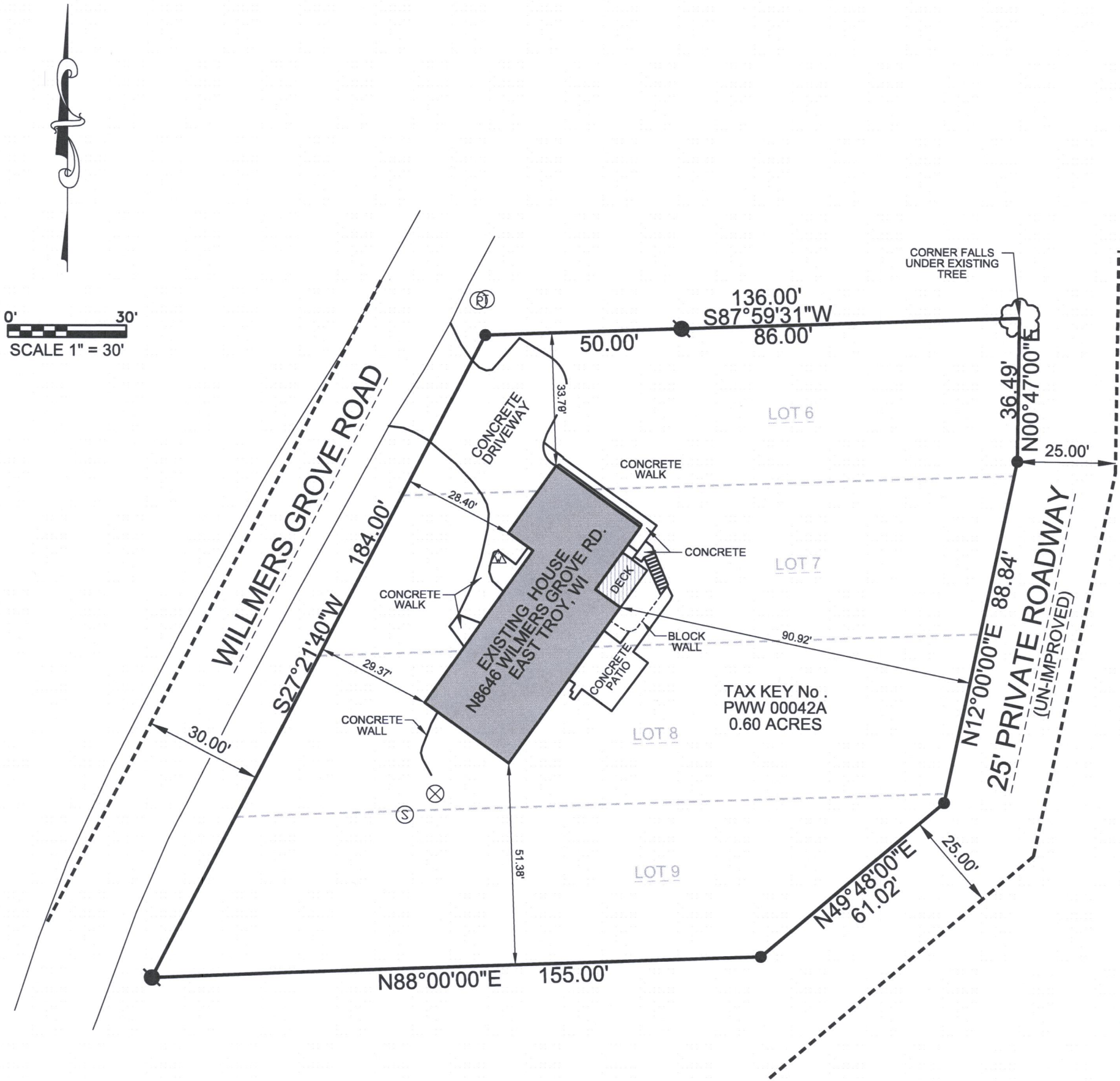

LEGEND:

(100.00')	RECORDED DISTANCE
100.00'	MEASURED DISTANCE
●	1" FOUND IRON PIPE, UNLESS NOTED
●	3/4" x 18" IRON BAR SET, 1.13 lbs./L.F.
△	WELL
Ⓢ	SEPTIC VENT
⊗	SEPTIC CLEAN OUT
Ⓟ	POWER POLE
Ⓣ	TV PEDESTAL

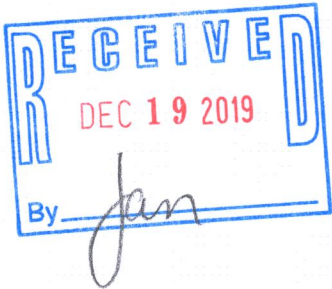

V²G
SURVEYING, LLC
123 WOLF RUN - SUITE 4
MUKWONAGO, WI 53149
(262) 378-5097

SURVEY MADE FOR: BILL DELKER N8646 WILMERS GROVE RD. EAST TROY, WI 53120	
DATE	ITEM
05/18/2018	ORIGINAL SURVEY

THIS SURVEY IS MADE FOR THE USE OF THE PRESENT OWNERS
OF THE PROPERTY, AND ALSO THOSE WHO PURCHASE, MORTGAGE
OR GUARANTEE TITLE TO WITHIN ONE (1) YEAR FROM DATE HERETO.

I, MICHAEL A. GREESON R.L.S. #2770, HEREBY CERTIFY THAT THIS
SURVEY WAS MADE IN ACCORDANCE WITH THE MINIMUM STANDARDS
FOR PROPERTY SURVEYS (CHAPTER A-E 7) FOR THE STATE OF WISCONSIN
AND HAS BEEN PREPARED UNDER MY DIRECTION AND CONTROL AND IS
CORRECT TO THE BEST OF MY KNOWLEDGE AND BELIEF.

