

Plat of Survey

Property Description:
 Lots 1 of Certified Survey Map NO. 1107 according to the recorded plat thereof,
 recorded in Volume 5 of Certified Surveys on Page 120, as Document NO.
 65801, located in the Northwest 1/4 of Section 4, Township 4 North, Range 18
 East, Town of East Troy, Walworth County, Wisconsin.

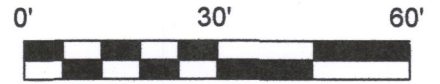

BEARINGS ARE REFERENCED TO
 THE SOUTHERLY LINE CSM 1107
 LOT 1 BEARS S 55°59'36" W

PREPARED FOR:
 Pete Hoffmann
 W1652 County Road J
 Mukwonago, WI, 53149

LEGEND

- 3/4"x18" SOLID IRON ROD SET
1.50Lbs./LINEAL FOOT.
- IRON PIPE FOUND AS NOTED
(Measured Outside Diam.)
- () INDICATES RECORDED AS
DISTANCES ARE MEASURED TO THE
NEAREST HUNDREDTH OF A FOOT.

Notes:

1. Building dimensions and associated offset distances were measured along the outside of the structure wall, ground level.
2. This parcel may be subject to, or benefit from, Easements or agreements, written or otherwise, not shown hereon.
3. Field work completed on 10-10-19.
4. Dam Failure Shadow Elev. = 810.82'

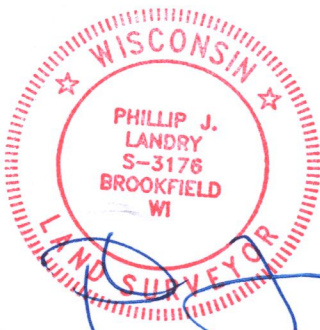
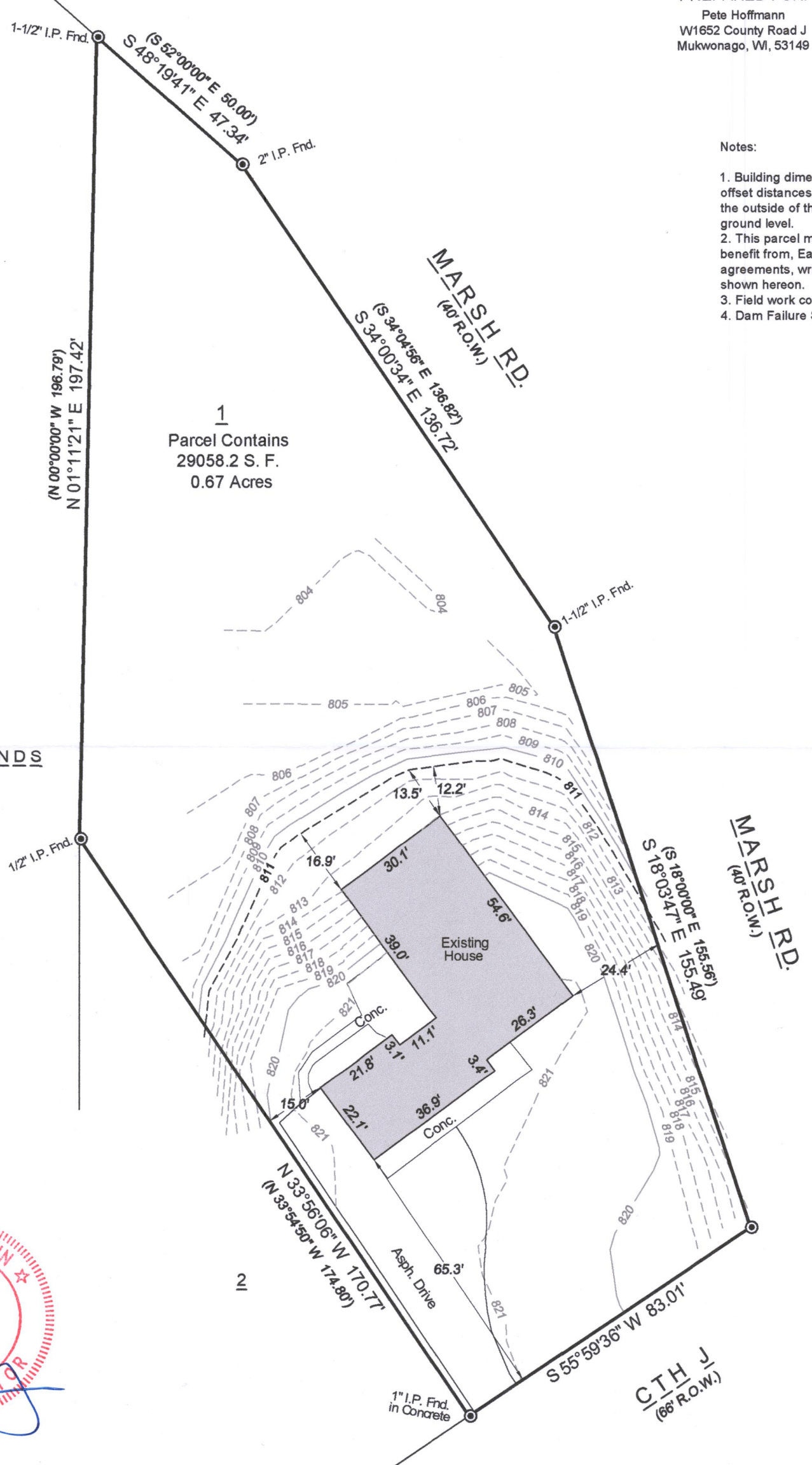

SURVEYOR'S CERTIFICATE

I, Phillip J. Landry, professional land surveyor for C3E Geomatics LLC, hereby certify that we surveyed the property described above and that the map is a true representation thereof and shows the size and location of the property, its exterior boundaries. Said survey meets the minimum standards for property surveys of the Wisconsin Administrative Code (A-E7) and the map hereon is correct to the best of my knowledge and belief. This Survey is solely for the use of the present owners of the property at the date below.

Dated this 21st Day of October, 2019: Phillip J. Landry S-3176



18575 Brookfield Lake Drive • Unit 61
 Brookfield, WI 53045 • (262) 312-1034
 c3egeomatics.com

Job# 19236

PA1107-1 418-2670