

PLAT OF SURVEY

LOT 1, LOT 2, AND LOT 3, CERTIFIED SURVEY MAP NO. 4351, BEING A PARCEL OF LAND LOCATED IN GOVERNMENT LOT 3, SECTION 9, TOWN 4 NORTH, RANGE 18 EAST, WALWORTH COUNTY, WISCONSIN.

SURVEYED FOR: BETH KLUMB

- FOUND 1 3/4" O.D. IRON PIPE
- ⊗ FOUND 1 3/4" IRON PIN
- FOUND 1 1/4" O.D. IRON PIPE
- ⊗ FOUND 1 1/4" IRON PIN
- ⊗ FOUND 1" O.D. IRON PIPE
- ⊗ FOUND 3/4" IRON PIN
- SET 1 1/4" O.D. IRON PIPE
- () RECORDED AS DIMENSIONS

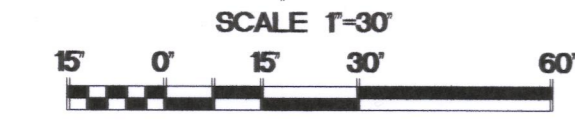

BEARINGS ARE REFERENCED TO THE SOUTH LINE OF THE NORTHWEST 1/4 OF SECTION 9-4-18 AND IS ASSUMED TO BEAR N88°50'16"E, (NAD27).

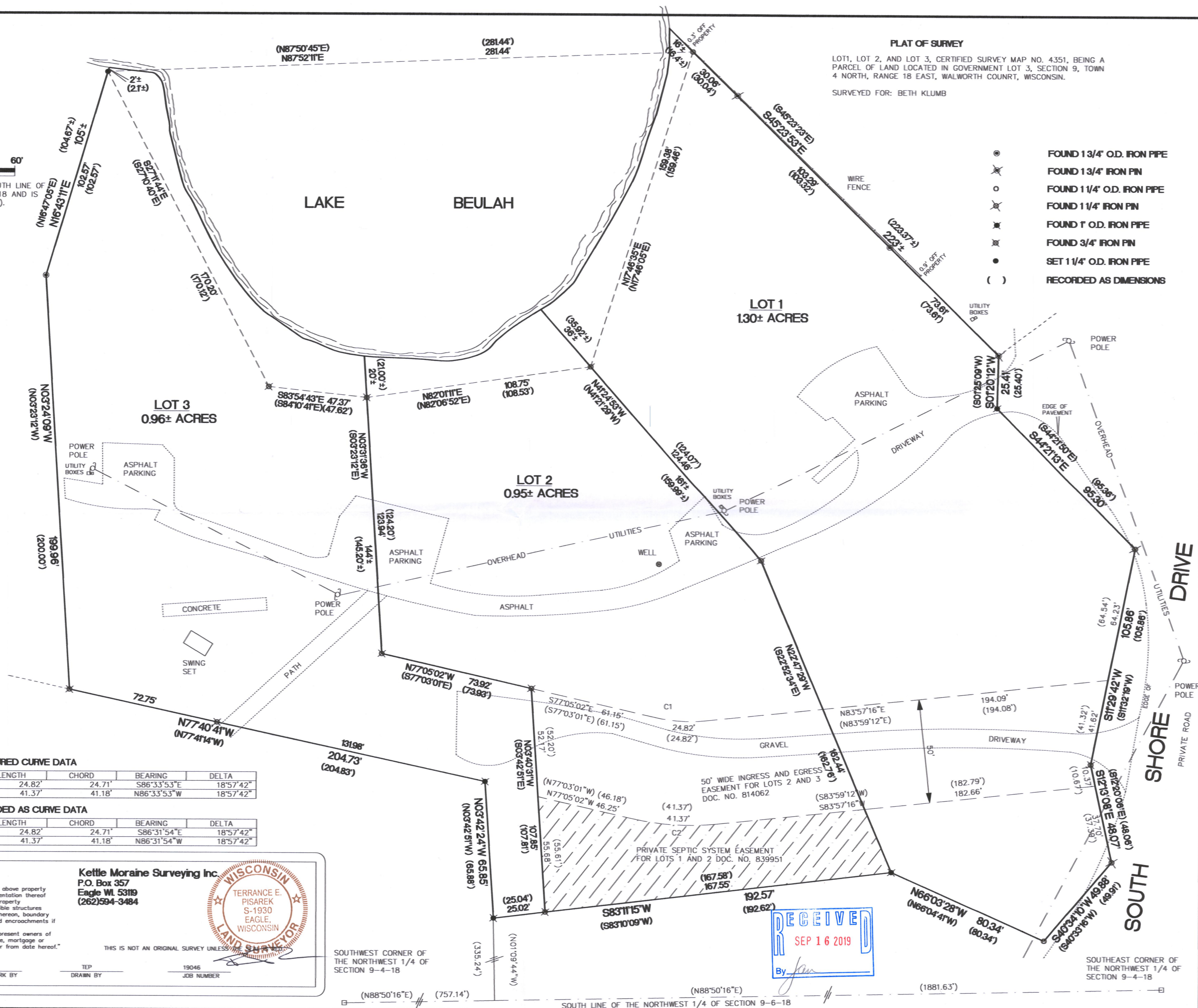

MEASURED CURVE DATA

CURVE	RADIUS	LENGTH	CHORD	BEARING	DELTA
C1	75.00'	24.82'	24.71'	S86°33'53"E	18°57'42"
C2	125.00'	41.37'	41.18'	N86°33'53"W	18°57'42"

RECORDED AS CURVE DATA

CURVE	RADIUS	LENGTH	CHORD	BEARING	DELTA
C1	75.00'	24.82'	24.71'	S86°31'54"E	18°57'42"
C2	125.00'	41.37'	41.18'	N86°31'54"W	18°57'42"

I hereby certify that I have surveyed the above property and that the above map is a true representation thereof and shows the site and location of the property exterior boundaries, the location of all visible structures and dimensions of all principal buildings thereon, boundary fences, apparent easements, roadways and encroachments if any.

This survey is made for the use of the present owners of the property, and also those who purchase, mortgage or guarantee the title thereto within one year from date hereof.

Kettle Moraine Surveying Inc.
 P.O. Box 357
 Eagle WI 53119
 (262)594-3484

WISCONSIN LAND SURVEYOR
 TERRANCE E. PISAREK
 S-1930
 EAGLE, WISCONSIN

THIS IS NOT AN ORIGINAL SURVEY UNLESS THE SURVEYOR'S SIGNATURE IS PRESENT.

6/10/19 DATE
 TEP FIELD WORK BY
 TEP DRAWN BY
 19046 JOB NUMBER

SOUTHWEST CORNER OF THE NORTHWEST 1/4 OF SECTION 9-4-18

RECEIVED
 SEP 16 2019
 By *[Signature]*

SOUTHEAST CORNER OF THE NORTHWEST 1/4 OF SECTION 9-4-18

PA4351-1
 PA4351-2
 PA4351-3
 418-2661