

PLAT OF SURVEY

LOCATION: Elm Street, East Troy, Wisconsin

LEGAL DESCRIPTION: Lots 7 and 8 in Block 21 in MIRAMAR ADDITION NO. 1, a Subdivision of part of the Northwest 1/4 and part of the Southwest 1/4 of the Northeast 1/4 of Section 10, Town 4 North, Range 18 East, Town of Troy, Walworth County, Wisconsin.

September 6, 2018 (Drawing Only) Survey No. 109975
September 10, 2018 Staked Dwelling

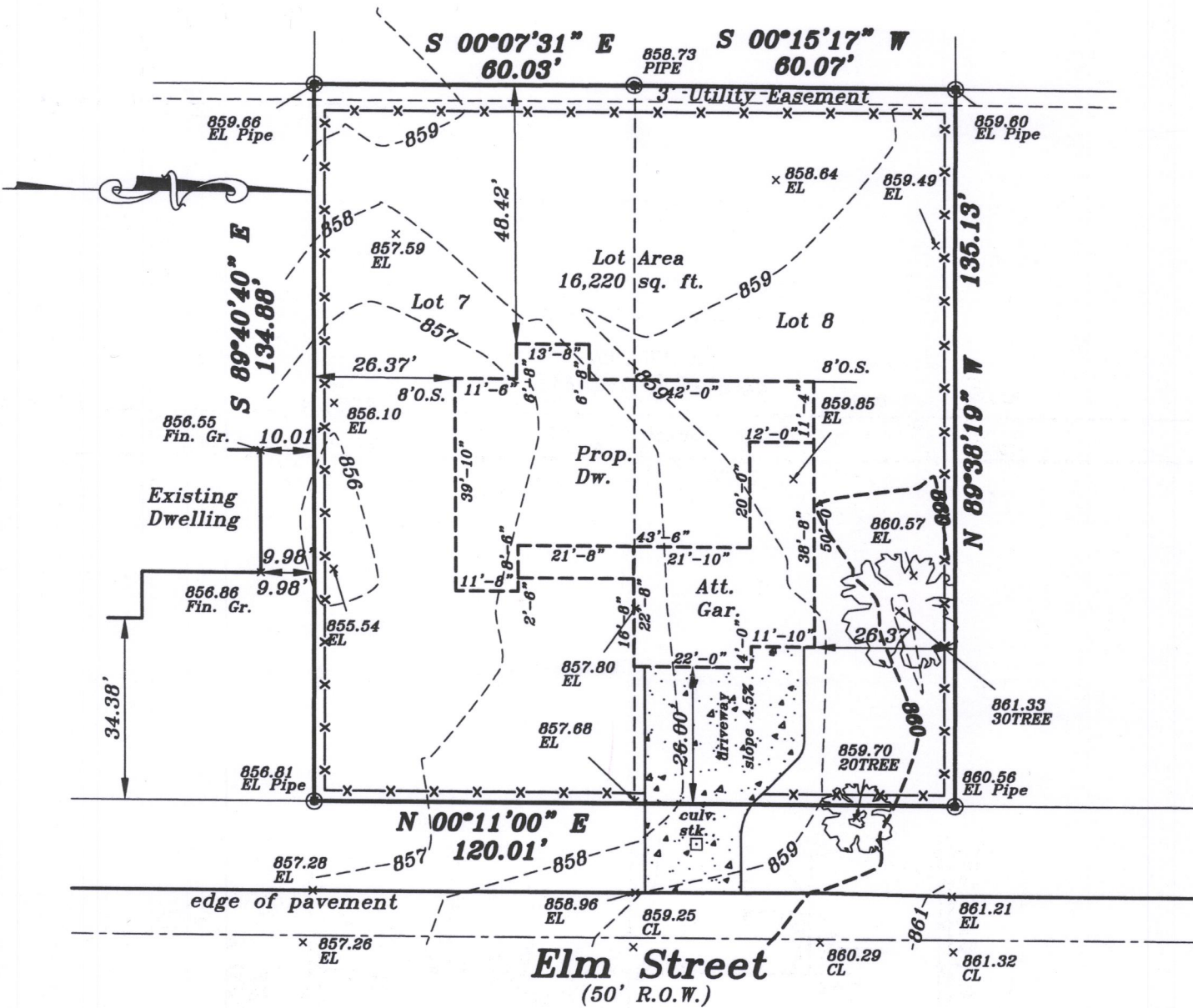

Prop. Fin.
Yd. Gr.
861.33'

Prop.
T.O.W.
862.0'



(IN FEET)
1 inch = 30 ft.

Proposed finished yard, 1st floor
or top of foundation grade shown
on this drawing is a suggested
grade and should be verified by
the owner, builder or municipality

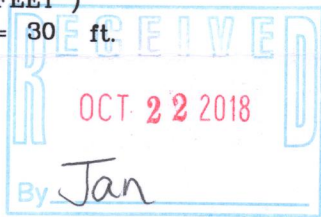

METROPOLITAN SURVEY SERVICE, INC.

PROFESSIONAL LAND SURVEYORS AND CIVIL ENGINEERS
9415 West Forest Home Avenue, Suite 202
Hales Corners, Wisconsin 53130

PH. (414) 529-5380 FAX (414) 529-9787
email address: survey@metropolitansurvey.com

- — Denotes Iron Pipe Found
- — Denotes Iron Pipe Set

I HEREBY CERTIFY THAT I HAVE SURVEYED THE ABOVE DESCRIBED PROPERTY AND THAT THE ABOVE MAP IS A TRUE REPRESENTATION THEREOF AND SHOWS THE SIZE AND LOCATION OF THE PROPERTY. ITS EXTERIOR BOUNDARIES, THE LOCATION OF ALL VISIBLE STRUCTURES AND DIMENSIONS OF ALL PRINCIPAL BUILDINGS THEREON, BOUNDARY FENCES, APPARENT EASEMENTS AND ROADWAYS AND VISIBLE ENCROACHMENT, IF ANY.

THIS SURVEY IS MADE FOR THE EXCLUSIVE USE OF THE PRESENT OWNERS OF THE PROPERTY, AND ALSO THOSE WHO PURCHASE, MORTGAGE, OR GUARANTEE THE TITLE THERETO WITHIN ONE (1) YEAR FROM THE DATE HEREOF.

SIGNED

Dennis C. Sauer
Dennis C. Sauer

Professional Land Surveyor S-2421

PMR 1-42A

418-2628