

PLAT OF SURVEY

BEING LOT 2 OF CERTIFIED SURVEY MAP No. 794, A REDIVISION OF LOTS 109, 110, 111, 112 AND 113, AND THE VACATED ROAD ADJACENT EST OF LOTS 109, 110, 111, 112 AND 113, AND LANDS ADJACENT TO SAID VACATED ROAD IN O-TON-KAH, BEING A SUBDIVISION OF A PART OF THE NW¼ OF SECTION 10, TOWNSHIP 4 NORTH, RANGE 18 EAST, WALWORTH COUNTY, WISCONSIN, BOUNDED AND DESCRIBED AS FOLLOWS:

COMMENCING AT THE NORTHWEST CORNER OF LOT 109, THENCE SOUTH 89°24' EAST, 360.15'; THENCE SOUTH 00°00'20" EAST, 208.49 FEET; THENCE SOUTH 89°09'00" EAST, 180.03 FEET; THENCE SOUTH 498.02 FEET, THENCE NORTH 55°16' WEST, 407.15 FEET; THENCE NORTH 33°36' WEST, 371.28 FEET; THENCE NORTH 00°01' WEST, 171.63 FEET TO THE POINT OF COMMENCEMENT.

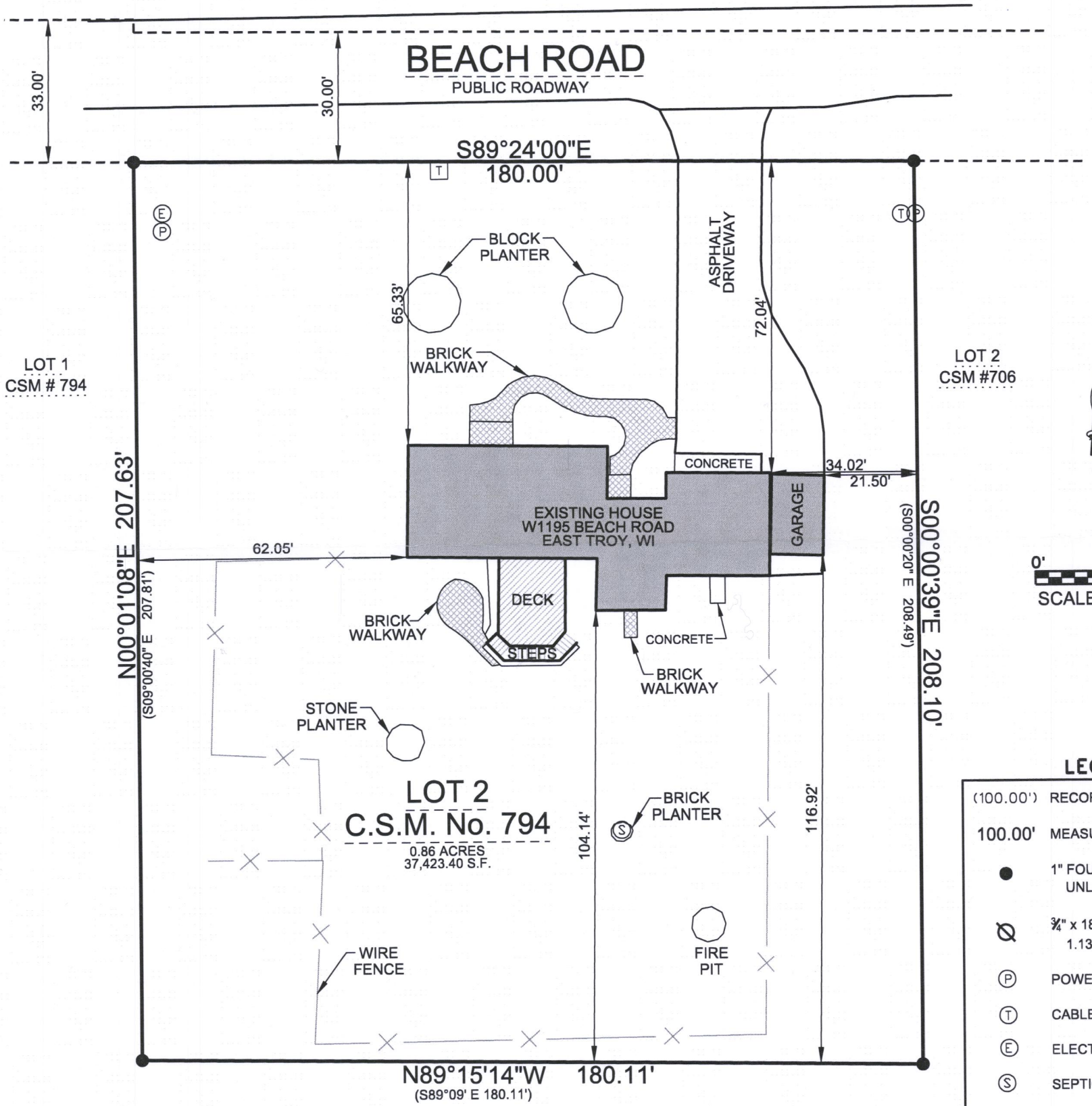



LEGEND:

(100.00')	RECORDED DISTANCE
100.00'	MEASURED DISTANCE
●	1" FOUND IRON PIPE UNLESS NOTED
⊘	¾" x 18" IRON PIPE 1.13 lbs./L.F.
(P)	POWER POLE
(T)	CABLE BOX
(E)	ELECTRIC PEDISTAL
(S)	SEPTIC VENT

PLAT DATE: 08/27/2018

V2G JOB#: 2018-143



 123 WOLF RUN - SUITE 4 MUKWONAGO, WI 53149 (262) 378-5097	SURVEY MADE FOR: Patricia Walsh W1195 Beach Road East Troy, WI 53120	THIS SURVEY IS MADE FOR THE USE OF THE PRESENT OWNERS OF THE PROPERTY, AND ALSO THOSE WHO PURCHASE, MORTGAGE OR GUARANTEE TITLE TO WITHIN ONE (1) YEAR FROM DATE HERETO. I, MICHAEL A. GREESON P.L.S. #2770, HEREBY CERTIFY THAT THIS SURVEY WAS MADE IN ACCORDANCE WITH THE MINIMUM STANDARDS FOR PROPERTY SURVEYS (CHAPTER A-E 7) FOR THE STATE OF WISCONSIN AND HAS BEEN PREPARED UNDER MY DIRECTION AND CONTROL AND IS CORRECT TO THE BEST OF MY KNOWLEDGE AND BELIEF.								
	<table border="1" style="width: 100%;"> <thead> <tr> <th>DATE</th> <th>ITEM</th> </tr> </thead> <tbody> <tr> <td>08/27/2018</td> <td>ORIGINAL SURVEY</td> </tr> <tr> <td> </td> <td> </td> </tr> <tr> <td> </td> <td> </td> </tr> </tbody> </table>	DATE	ITEM	08/27/2018	ORIGINAL SURVEY					
	DATE	ITEM								
08/27/2018	ORIGINAL SURVEY									
FILE NAME: 2018-143 PATRICIA WALSH W1195 BEACH ROAD EAST TROY SURVEY.DGN										

PA 794-2

418-2627