

# FLAT OF SURVEY

LOT 8 AND LOT 15 BLOCK 6, MIRAMAR SUBDIVISION, BEING A PART OF SECTIONS 10 AND 11, TOWN 4 NORTH, RANGE 18 EAST, TOWN OF EAST TROY, WALWORTH COUNTY, WISCONSIN.

SURVEYED FOR: URBAN HERRIGES AND SONS INC.  
PROPERTY ADDRESS: N9123 CEDAR AVENUE

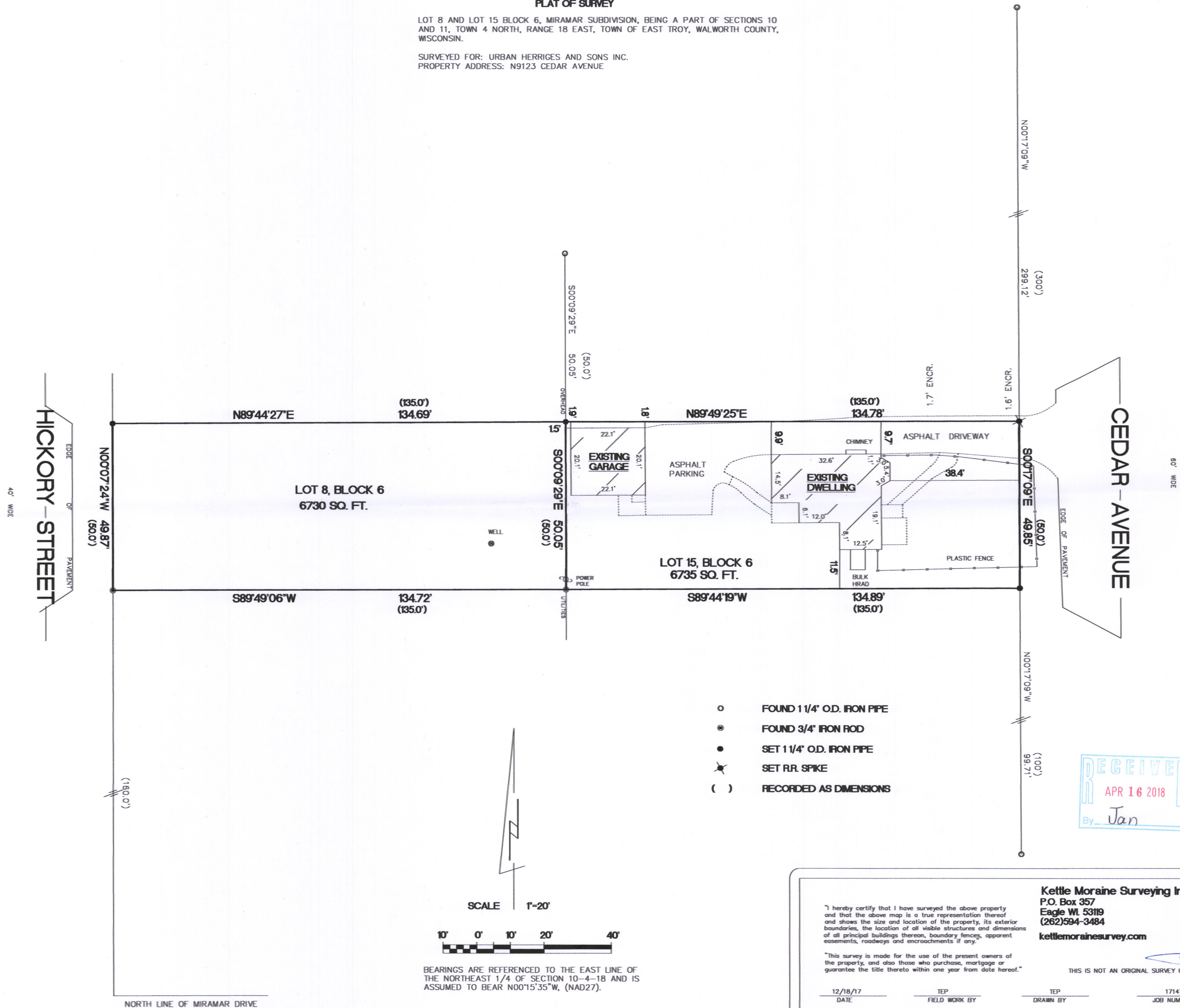

- FOUND 1 1/4" O.D. IRON PIPE
- FOUND 3/4" IRON ROD
- SET 1 1/4" O.D. IRON PIPE
- ✱ SET R.R. SPIKE
- ( ) RECORDED AS DIMENSIONS

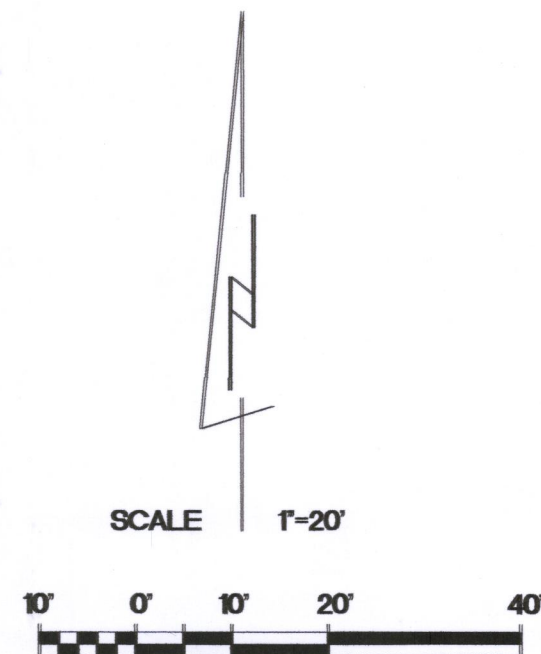

BEARINGS ARE REFERENCED TO THE EAST LINE OF THE NORTHEAST 1/4 OF SECTION 10-4-18 AND IS ASSUMED TO BEAR N00°15'35"W, (NAD27).

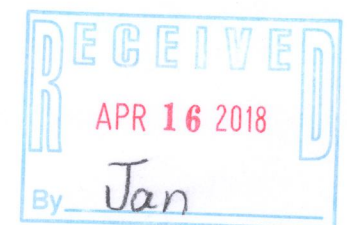

"I hereby certify that I have surveyed the above property and that the above map is a true representation thereof and shows the size and location of the property, its exterior boundaries, the location of all visible structures and dimensions of all principal buildings thereon, boundary fences, apparent easements, roadways and encroachments if any."

"This survey is made for the use of the present owners of the property, and also those who purchase, mortgage or guarantee the title thereto within one year from date hereof."

THIS IS NOT AN ORIGINAL SURVEY UNLESS THE SEAL IS RED.

12/18/17  
DATE

TEP  
FIELD WORK BY

TEP  
DRAWN BY

17147  
JOB NUMBER



PMR-81  
PMR-75

418-2597