

Plat of Survey

LOTS 9 AND 10, OF FREUCK'S SUBDIVISION, as recorded in the Office of the Register of Deeds for Walworth County. Said Land being in the Town of East Troy, Walworth County, Wisconsin.

Surveyed for: Urban Herriges & Sons Inc.

Survey address: W2323 New Deal Ave.

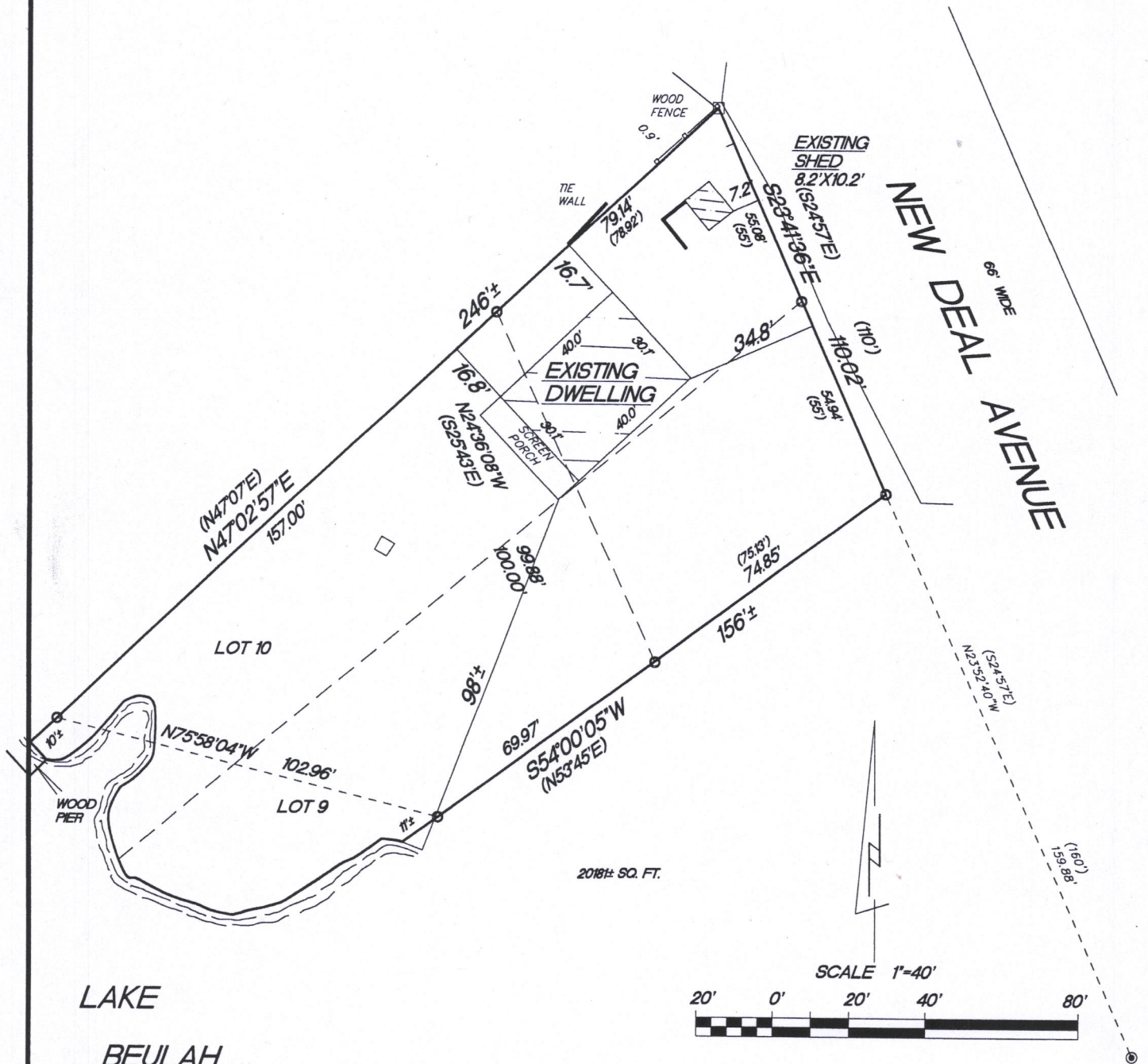

- FOUND 1 1/4" O.D. IRON PIPE
- FOUND P.K. NAIL
- FOUND 6" CONC. MON. W/1" IRON PIPE
- () RECORDED AS DIMENSIONS

BEARINGS ARE REFERENCED TO THE NORTH LINE OF THE NORTHWEST 1/4 OF SECTION 18-4-18 AND IS ASSUMED TO BEAR N89°02'08"E, NAD 1927.

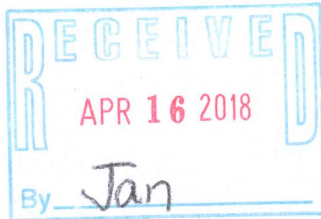

"I hereby certify that I have surveyed the above described property and that the above map is a true representation thereof and shows the size and location of the property, its exterior boundaries, the location of all visible structures and dimensions of all principal buildings thereon, boundary fences, apparent easements, roadways and encroachments if any"

"This survey is made for the use of the present owners of the property, and also those who purchase, mortgage or guarantee the title thereto within one year from date hereof."

REV. 8/8/13 Rev. 11/13/17
REV. 5/6/13
2/18/13

KETTLE MORaine SURVEYING INC.

S75 W36245 Wilton Road

Eagle Wisconsin 53119

P.O. Box 357

(262) 594-3484

kettlemorainesurvey.com

Terrance E. Pisarek P.L.S.

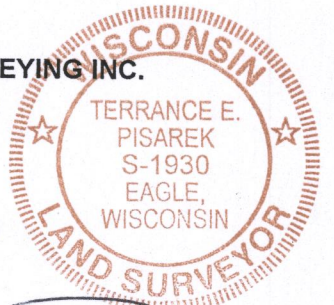

THIS IS NOT AN ORIGINAL SURVEY UNLESS THE SEAL IS RED.

DATE

TEP
FIELD WORK BY

TEP
DRAWN BY

13007
JOB NUMBER

PFS-8

418-2595