

**PLAT OF SURVEY**

LOT 1, CERTIFIED SURVEY MAP NO. 2655, AS RECORDED IN VOLUME 13 OF CERTIFIED SURVEY MAPS ON PAGE 232-234, BEING A PART OF THE NORTHEAST 1/4 OF THE NORTHWEST 1/4 OF SECTION 13, TOWNSHIP 4 NORTH, RANGE 18 EAST, TOWN OF EAST TROY, WALWORTH COUNTY, WISCONSIN.

SURVEYED FOR: ERIC ANDERSON  
SURVEY ADDRESS: N8900 THIEDE ROAD

NORTHWEST CORNER OF THE NORTHWEST 1/4 OF SECTION 13-4-18

NORTHEAST CORNER OF THE NORTHWEST 1/4 OF SECTION 13-4-18

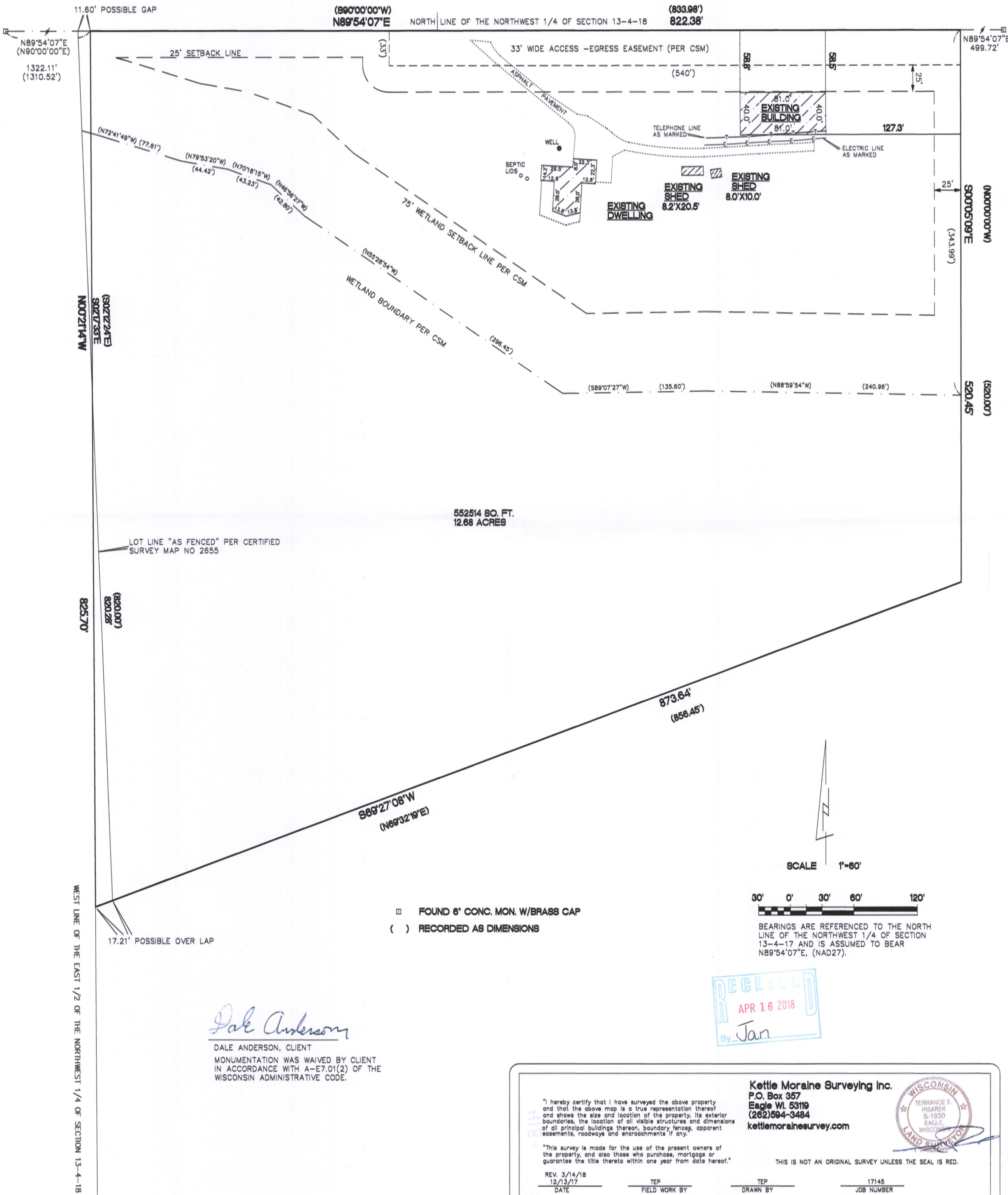

PA2655-1

410-2594