

PLAT OF SURVEY
LOTS 11 AND 12 IN FREUCK'S SECOND SUBDIVISION, in the Northwest fractional 1/4 of Section 18, Town 4 North,
 Range 18 East in the Town of East Troy, Walworth County, Wisconsin.

Surveyed for: **Jeff Cullen**
 Survey address: **2411 New Deal Avenue**

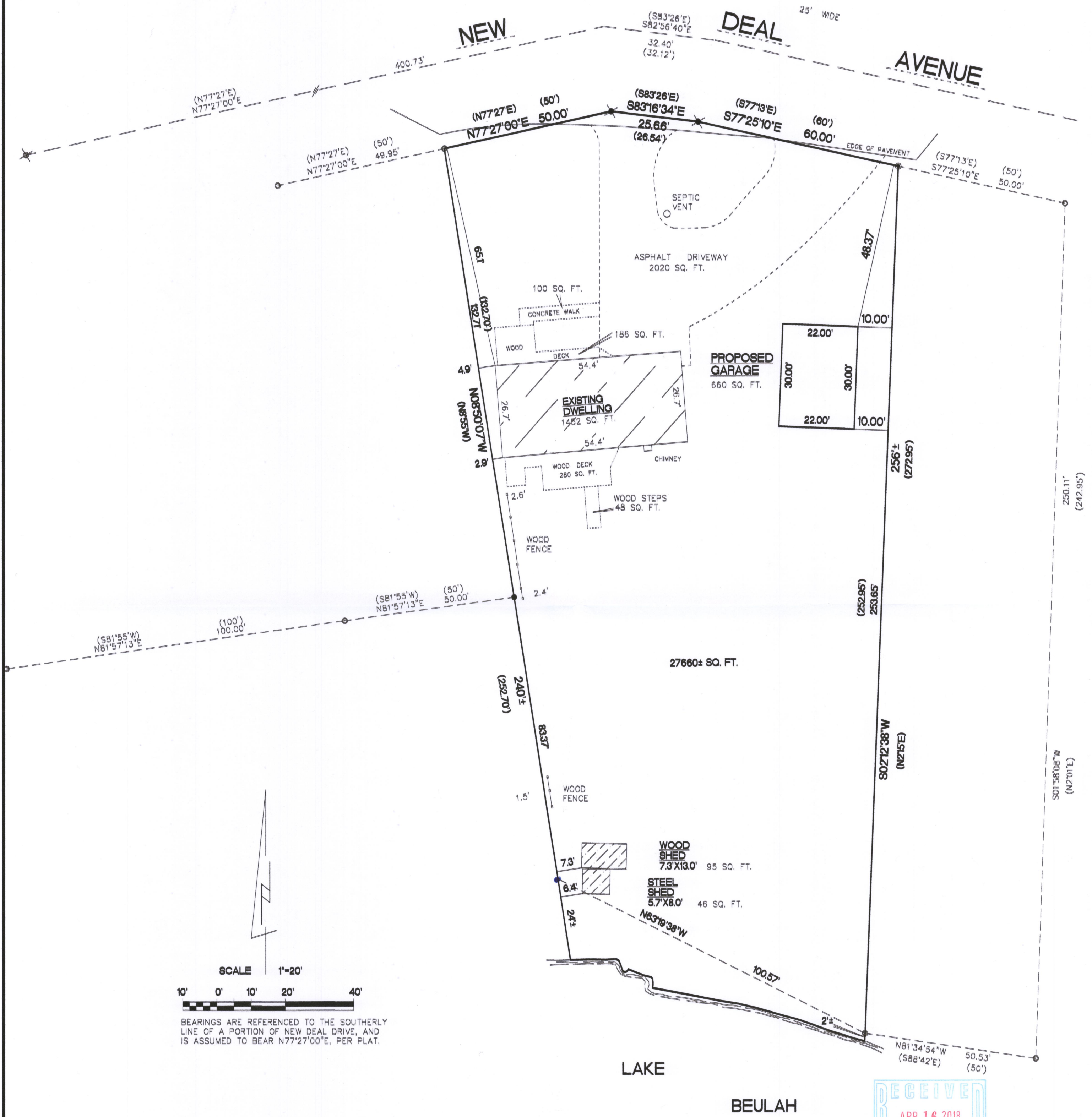

SCALE 1"=20'
 10' 0' 10' 20' 40'

BEARINGS ARE REFERENCED TO THE SOUTHERLY LINE OF A PORTION OF NEW DEAL DRIVE, AND IS ASSUMED TO BEAR N77°27'00"E, PER PLAT.

- FOUND 1 1/4" O.D. IRON PIPE
- ✕ FOUND P.K. NAIL
- SET 1 1/4" O.D. IRON PIPE
- ⊙ SET R.R. SPIKE
- ✱ SET 'MAG' NAIL
- () RECORDED AS DIMENSIONS

RECEIVED
 APR 16 2018
 By Jan

"I hereby certify that I have surveyed the above property and that the above map is a true representation thereof and shows the size and location of the property, its exterior boundaries, the location of all visible structures and dimensions of all principal buildings thereon, boundary fences, apparent easements, roadways and encroachments if any."

"This survey is made for the use of the present owners of the property, and also those who purchase, mortgage or guarantee the title thereto within one year from date hereof."

THIS IS NOT AN ORIGINAL SURVEY UNLESS THE SEAL IS REG.

4/2/18 DATE TEP FIELD WORK BY TEP DRAWN BY 18031 JOB NUMBER

Kettle Moraine Surveying Inc.
 P.O. Box 357
 Eagle WI. 53116
 (262)594-3484
 kettlemorainesurveying.com

WISCONSIN
 TERRANCE E. PISAREK
 S-1930
 EAGLE, WISCONSIN
 LAND SURVEYOR