

LAND-MARK SURVEYING

Mark L. Miritz

Wisconsin Professional Land Surveyor S-2582

N9330 Knuteson Drive
Whitewater, WI 53190
Phone: (262) 495-3284
MARKMIRITZ@
LAND-MARKSURVEYING.COM

SITE PLAN

UNIT 7 OF HIGHLAND VIEW ESTATES CONDOMINIUM,
LOCATED IN THE WEST 1/2 OF SECTION 17, TOWN
4 NORTH, RANGE 18 EAST, WALWORTH COUNTY,
WISCONSIN.

OWNERS:

ROBERT A. FARRELL TRUST
JOAN L. FARRELL TRUST
11252 APACHE VISTAS DRIVE
SCOTTSDALE, AZ 85262

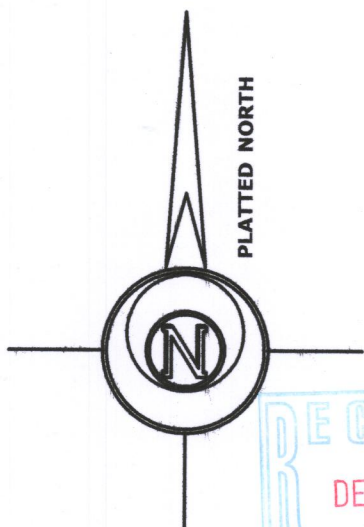
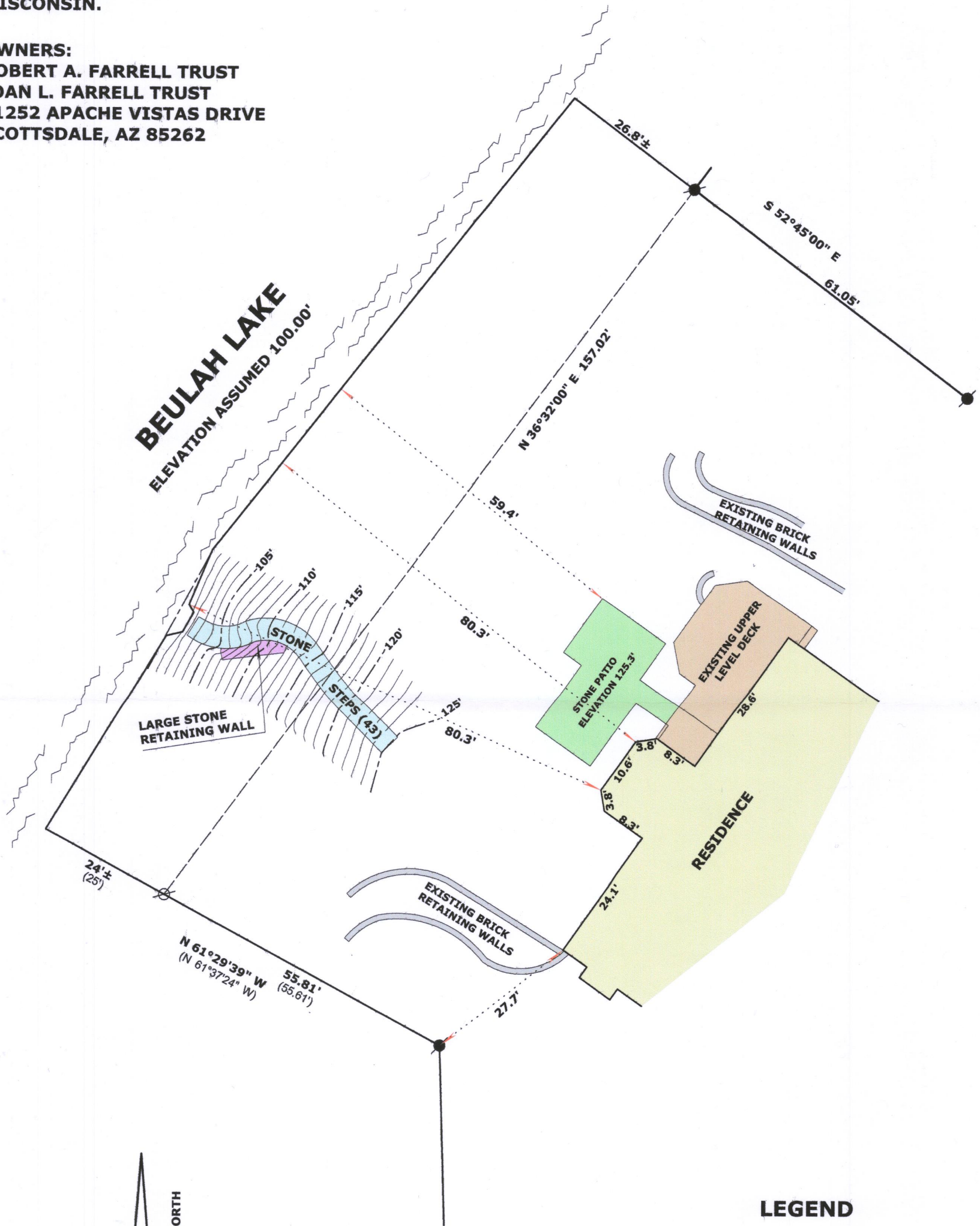

LEGEND

- ⊘ FOUND IRON PIPE
- FOUND IRON ROD
- (x x) RECORDED AS DIMENSION

SCALE: 1 INCH = 20 FEET

"I hereby certify that the above described property has been surveyed by me or under my direction and that the above map is correct to the best of my knowledge and belief."

Mark L. Miritz
MARK L. MIRITZ
WISCONSIN PROFESSIONAL
LAND SURVEYOR S-2582
DATE: NOV. 3, 2016 JOB NO. 16.1101

REVISED NOV. 15, 2017 TO SHOW
RECONSTRUCTED STEPS & PATIO

PHV-7 418-2586