

FILE NAME: 2016-049 Schurer Survey Wilmers Pt Lane.dgn

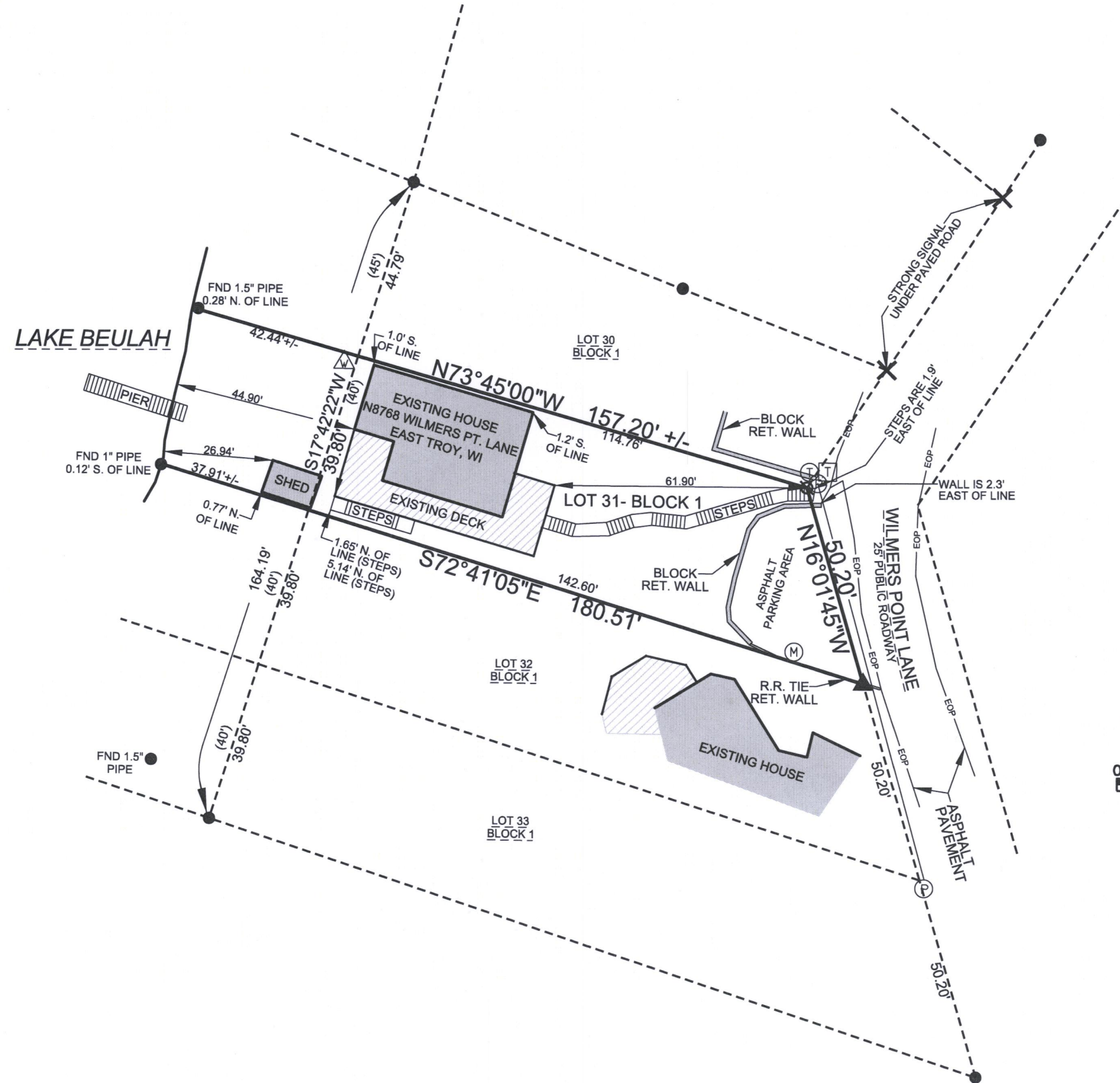

# PLAT OF SURVEY

## LOT 31, BLOCK 1 WILMER GROVE BEACH

A subdivision located in the Northeast 1/4 of Section 18,  
Town 4 North, Range 18 East, Town of East Troy,  
Walworth County, Wisconsin.

### LEGEND:

- (100.00') RECORDED DISTANCE
- 100.00' MEASURED DISTANCE
- 1" FOUND IRON PIPE, UNLESS NOTED
- ⊘ 3/4" x 18" IRON PIPE SET, 1.13 lbs./L.F.
- (P) POWER POLE
- (W) WELL
- (M) MANHOLE COVER
- (T) TELEPHONE PEDESTAL
- (T) CABLE TV BOX

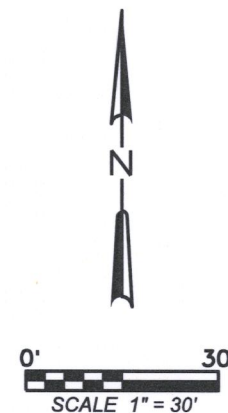

THIS SURVEY IS MADE FOR THE USE OF THE PRESENT OWNERS OF THE PROPERTY, AND ALSO THOSE WHO PURCHASE, MORTGAGE OR GUARANTEE TITLE TO WITHIN ONE (1) YEAR FROM DATE HERETO.

I, MICHAEL A. GREESSON R.L.S. #2770, HEREBY CERTIFY THAT THIS SURVEY WAS MADE IN ACCORDANCE WITH THE MINIMUM STANDARDS FOR PROPERTY SURVEYS (CHAPTER A-E 7) FOR THE STATE OF WISCONSIN AND HAS BEEN PREPARED UNDER MY DIRECTION AND CONTROL AND IS CORRECT TO THE BEST OF MY KNOWLEDGE AND BELIEF.

SURVEY DATE: 07/13/2016  
REVISION: ADD DECK  
SETBACK: 05/24/2017

SURVEY MADE FOR:  
RUBEN DELGADO  
N8768 WILMERS POINT LN.  
EAST TROY, WI 53120

