

MAY 19 2017

X:\Projects\9759\ACAD\9759_Title.dwg

PLAT OF SURVEY

LOT 22 IN FREUCK'S SUBDIVISION
LOCATED IN PART OF THE NE 1/4 OF THE NW 1/4 OF
SECTION 18, TOWNSHIP 4 NORTH, RANGE 18 EAST, WALWORTH COUNTY, WI.
EAST TROY, WI 53120

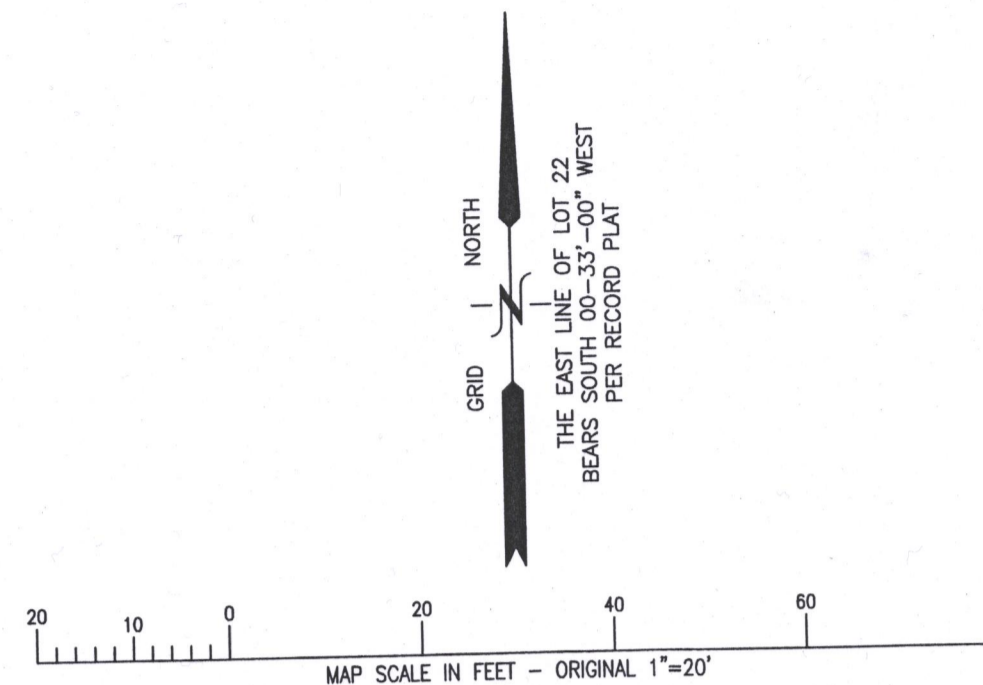
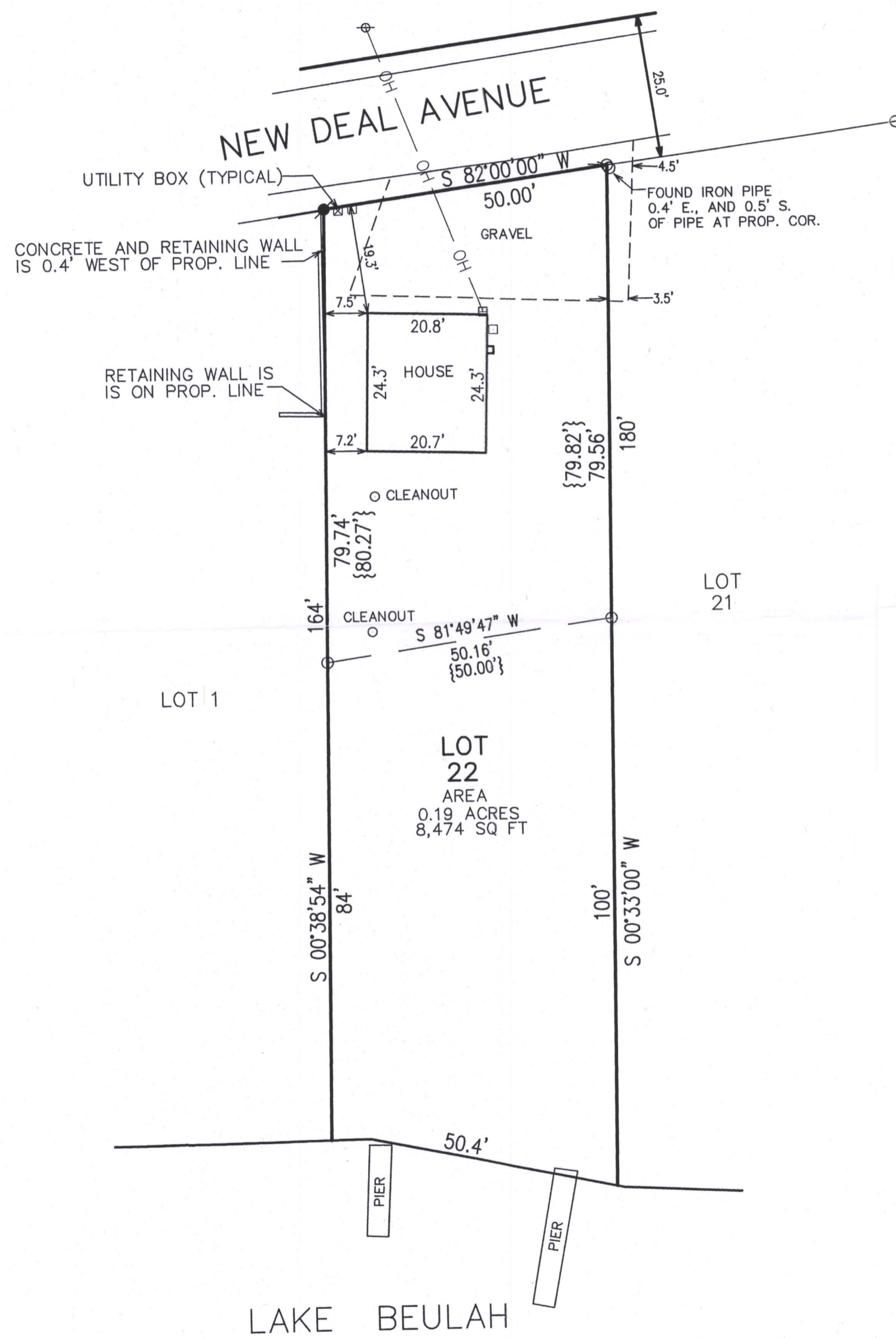

- LEGEND
- = FOUND IRON PIPE STAKE, 1 3/8" O.D.
 - = FOUND IRON REBAR STAKE, 3/4" DIA.
 - = FOUND CONCRETE COUNTY MONUMENT WITH BRASS CAP
 - = SET IRON REBAR STAKE, 3/4" x 24" x 1.60 lbs/ft
 - △ = SET "MAG NAIL" IN PAVEMENT
 - {xxx} = RECORDED AS
 - ⊕ = UTILITY POLE
 - OH — = OVERHEAD WIRES

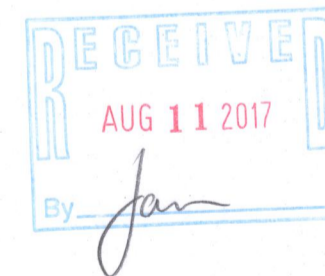

NOTE: COPIES OF THIS MAP TO WHICH THE FOLLOWING CERTIFICATE WILL APPLY SHOW THE SURVEYOR'S ORIGINAL SEAL AND SIGNATURE IN RED INK. COPIES BY ANY OTHER MEANS MAY HAVE ALTERATIONS WHICH DO NOT REPRESENT THE SURVEYOR'S WORK PRODUCT.

I HEREBY CERTIFY THAT THE ABOVE DESCRIBED PROPERTY HAS BEEN SURVEYED UNDER MY DIRECTION AND THAT THE ABOVE MAP IS A TRUE REPRESENTATION THEREOF AND SHOWS THE SIZE AND LOCATION OF THE PROPERTY AND ITS EXTERIOR BOUNDARIES. THIS SURVEY IS MADE FOR THE USE OF THE PRESENT OWNERS OF THE PROPERTY, AND ALSO THOSE WHO PURCHASE, MORTGAGE, OR GUARANTEE THE TITLE THERETO WITHIN ONE YEAR FROM THE DATE HEREOF.

DATED: 5/19/2017

BRIAN M. CARLSON P.L.S. 2039

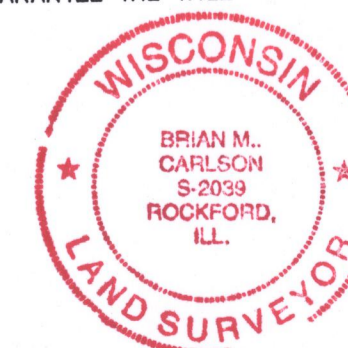

— WORK ORDERED BY —
RICK STACEY
W2373 NEW DEAL AVE.
EAST TROY, WI 53120

FARRIS, HANSEN & ASSOCIATES, INC.
ENGINEERING - ARCHITECTURE - SURVEYING
7 RIDGWAY COURT P.O. BOX 437
ELKHORN, WISCONSIN 53121
OFFICE: (262) 723-2098 FAX: (262) 723-5886

REVISIONS

PROJECT NO.
9759
DATE:
5/18/2017
SHEET NO.
1 OF 1

PF8-20

418-2566