

PLAT OF SURVEY

LAKE
BEULAH

DATE: 11/7/02

FOR: ERIC SCHMIDT

LEGAL DESCRIPTION:
LOT 1 OF CERTIFIED SURVEY MAP NO. 3490 BEING A REDIVISION OF LOT 5, THE WHITE SUBDIVISION, LOT 4 OF C.S.M. #1241 AND THE SOUTH 1/2 OF LOT 5, KINGS PARK ALL IN THE NW 1/4 OF THE SW 1/4 OF SECTION 17, TOWN 4 NORTH, RANGE 18 EAST, TOWN OF EAST TROY, WALWORTH COUNTY, WISCONSIN

SURVEYOR'S CERTIFICATE:
THE ABOVE MAP IS A TRUE REPRESENTATION THEREOF AND SHOWS THE SIZE AND LOCATION OF ALL THE PROPERTY, EXTERIOR BOUNDARIES, THE LOCATION OF ALL VISIBLE BOUNDARY FENCES, APPARENT EASEMENTS, ROADWAYS AND VISIBLE ENCROACHMENTS, IF ANY.

THIS SURVEY IS MADE FOR THE USE OF THE PRESENT OWNERS OF THE PROPERTY, AND ALSO THOSE WHO PURCHASE, MORTGAGE OR GUARANTEE TITLE THERETO WITHIN ONE (1) YEAR FROM DATE HERETO.

BRADFORD L. SPENCER, R.L.S. 2069



THIS IS ORIGINAL
PRINT ONLY IF
SEAL IS IMPRINTED
IN RED

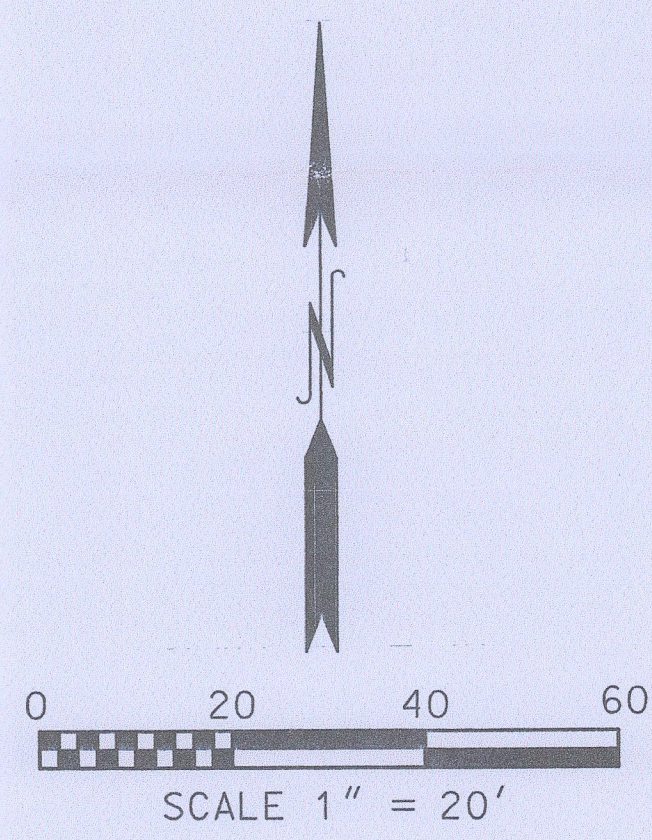
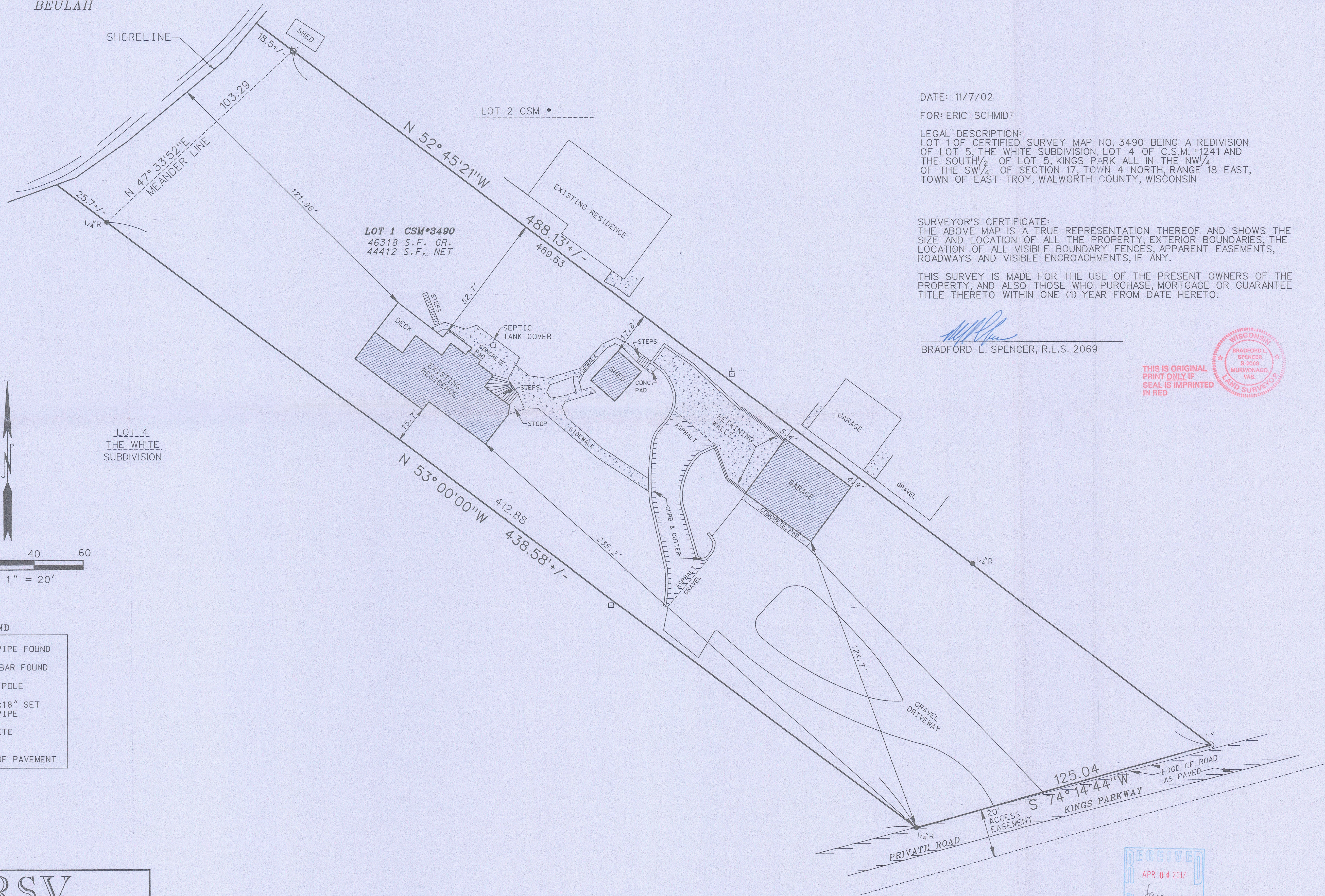

- LEGEND
- IRON PIPE FOUND
 - 1/4" REBAR FOUND
 - POWER POLE
 - ⊗ 1.25"x18" SET IRON PIPE
 - ▨ CONCRETE
 - ▬▬▬ EDGE OF PAVEMENT

RSV#01328PLAT.DGN

RSV
ENGINEERING, INC.
Engineers-Land Surveyors-Environmental Scientists
801 MAIN STREET MUKWONAGO, WISCONSIN 53149 (262)363-2004

RECEIVED
APR 04 2017
By Jan

PA3490-1 418-2544