

**LEGAL DESCRIPTION:** All that part of Lot 138 of **BEULAH HEIGHTS**, excepting therefrom the Easterly 10 feet. Being a Subdivision of a part of Sections 7, 8, 17, and 18 of Town 4 North, Range 18 East, Town of East Troy, Walworth County, Wisconsin.

Survey No. 107492

## Beulah Heights Road

(33' R.O.W.)

***N 87°11'56" E***

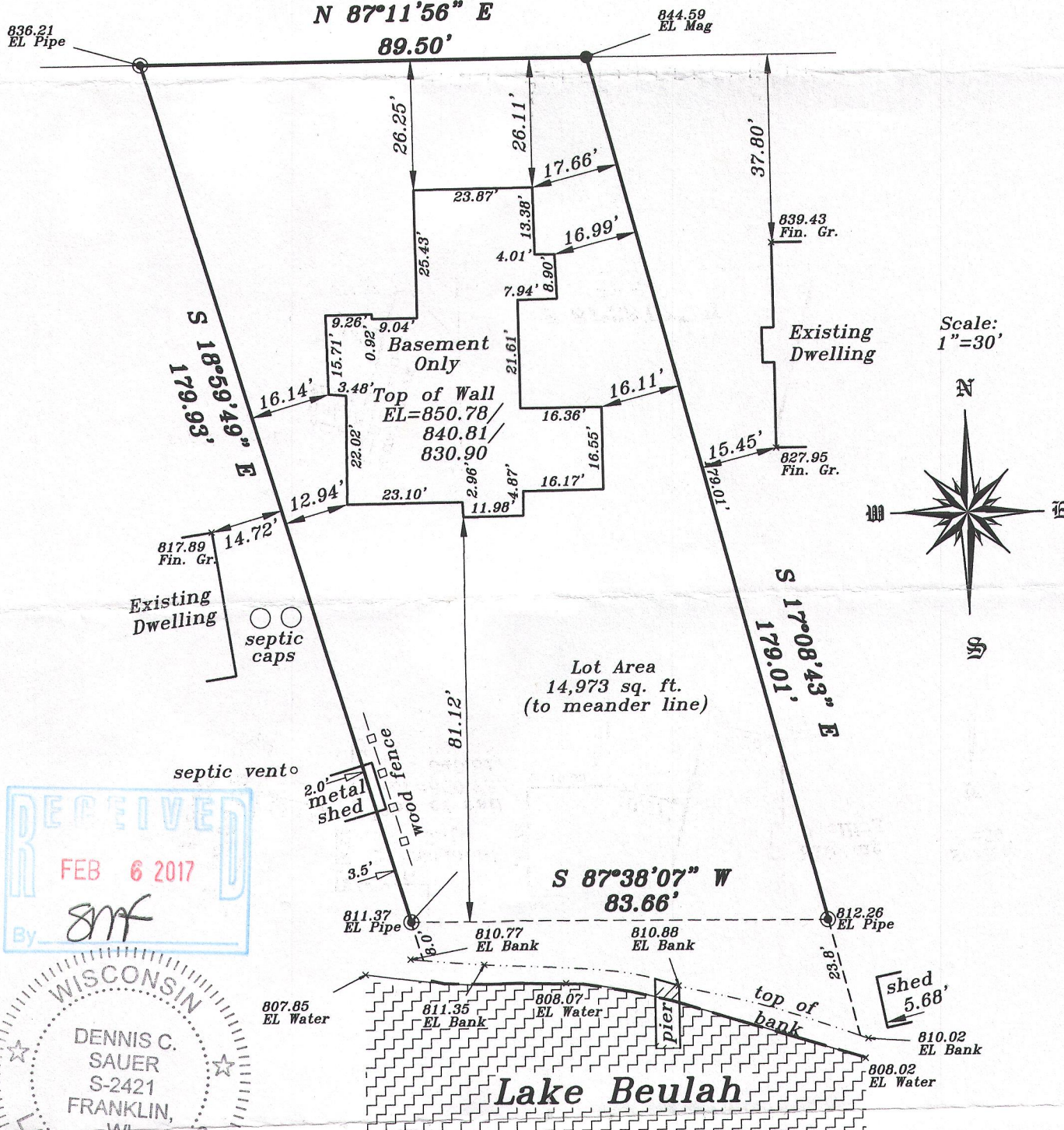

## FLOOD DATA

**FLOOD DATA** This property is in Zone (none listed) of  
the Flood Insurance Rate Map, Community Panel No. 55127C0085D  
which has an effective date of October 2, 2009 and IS not in a Special  
Flood Hazard Area. Field surveying was not performed to determine this zone.  
An elevation certificate may be needed to verify this determination or apply  
for an amendment from the Federal Emergency Management Agency.

**I HEREBY CERTIFY THAT I HAVE SURVEYED THE ABOVE DESCRIBED PROPERTY AND THAT THE ABOVE MAP IS A TRUE REPRESENTATION THEREOF AND SHOWS THE SIZE AND LOCATION OF THE PROPERTY. ITS EXTERIOR BOUNDARIES, THE LOCATION OF ALL VISIBLE STRUCTURES AND DIMENSIONS OF ALL PRINCIPAL BUILDINGS THEREON, BOUNDARY FENCES, APPARENT EASEMENTS AND ROADWAYS AND VISIBLE ENCROACHMENT, IF ANY.**

**THIS SURVEY IS MADE FOR THE EXCLUSIVE USE OF THE PRESENT OWNERS OF THE PROPERTY, AND ALSO THOSE WHO PURCHASE, MORTGAGE, OR GUARANTEE THE TITLE THERETO WITHIN ONE (1) YEAR FROM THE DATE HEREOF.**

**SIGNED**

## Dennis C. Sauer

Professional Land Surveyor S-2421

418-2540

**METROPOLITAN SURVEY SERVICE, INC.**

## PROFESSIONAL LAND SURVEYORS AND CIVIL ENGINEERS

**9415 West Forest Home Avenue, Suite 202  
Hales Corners, Wisconsin 53130**

**PH. (414) 529-5380**

**FAX (414) 529-9787**

**email address: [survey@metropolitansurvey.com](mailto:survey@metropolitansurvey.com)**

© — Denotes Iron Pipe Found

● — Denotes Mag Nail Found

PBH-21