

PLOT DATE: 9/29/2016

V2G JOB#: 2016-074

PLAT OF SURVEY

DESCRIPTION PER DOCUMENT No. 856294:
THAT PART OF LOTS 8 AND 9, IN OAKWOOD PARK SUBDIVISION, BEING LOCATED IN THE NORTHEAST 1/4 OF SECTION 8, TOWN 4 NORTH, RANGE 18 EAST, DESCRIBED AS FOLLOWS:
COMMENCING AT THE NORTHWEST CORNER OF LOT 8; THENCE S49°28'42"E ALONG THE NORTHERLY LINE OF LOT 8, 63.67' TO THE PLACE OF BEGINNING OF THE PARCEL HEREINAFTER DESCRIBED; THENCE CONTINUING S49°28'42"E, 171.33'; THENCE S32°51'06"E, 63.78' TO A POINT ON A MEANDER LINE; THENCE S67°44'24"W ALONG SAID MEANDER LINE, 178.13'; THENCE N00°00'00"W, 232.34' TO THE PLACE OF BEGINNING.

ALSO, INCLUDING ALL LAND LYING BETWEEN SAID MEANDER LINE AND THE WATERS EDGE OR ORDINARY HIGH WATER LINE FOR LAKE BEULAH. RESERVING THEREFROM A STRIP OF LAND 30 FEET IN WIDTH LYING SOUTH OF AND ADJACENT TO THE NORTH BOUNDARIES OF SAID PARCEL FOR ROADWAY PURPOSES.

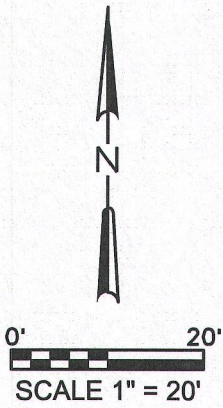
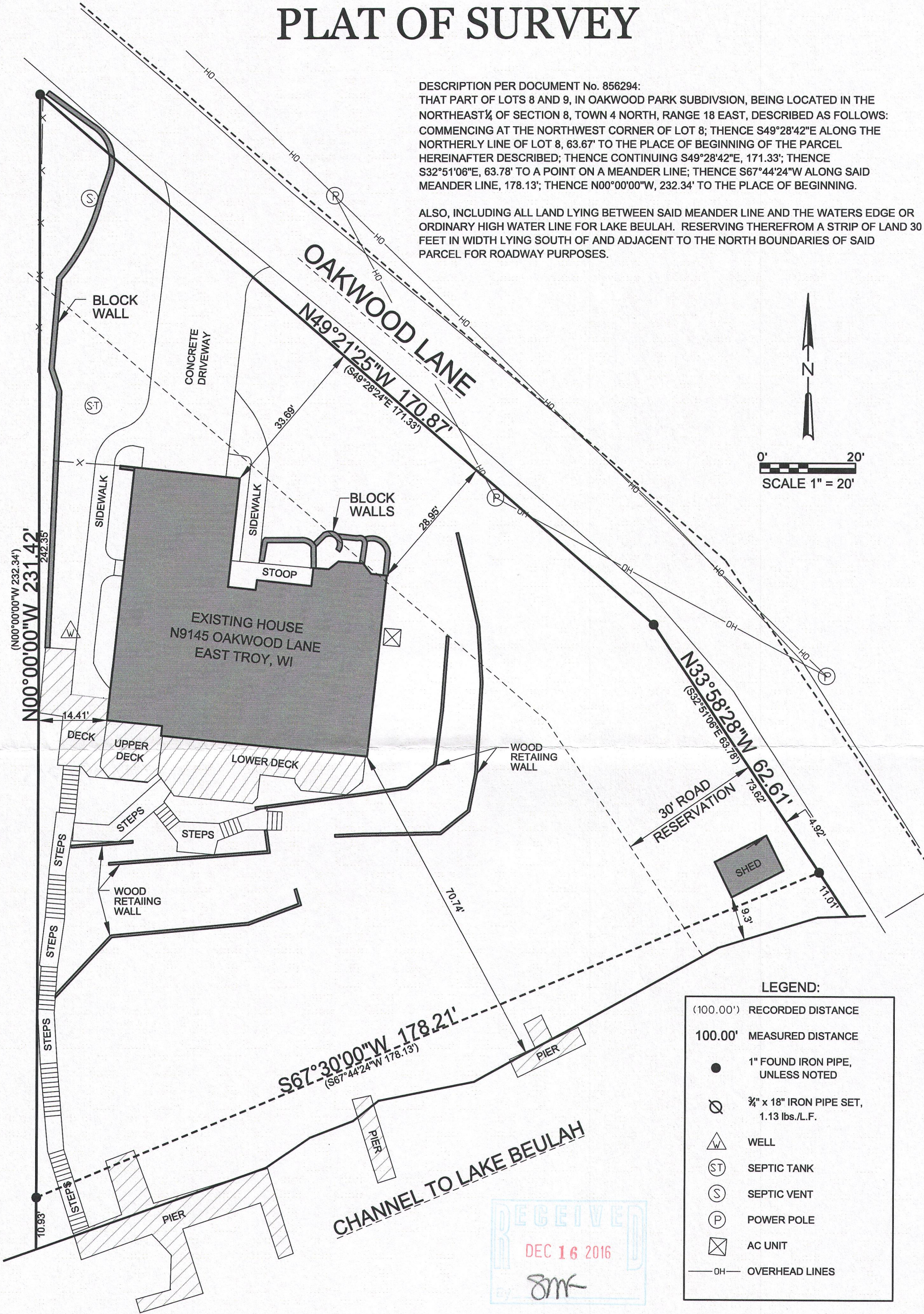

LEGEND:

(100.00')	RECORDED DISTANCE
100.00'	MEASURED DISTANCE
●	1" FOUND IRON PIPE, UNLESS NOTED
⊗	3/4" x 18" IRON PIPE SET, 1.13 lbs./L.F.
△	WELL
⊙	SEPTIC TANK
○	SEPTIC VENT
⊙	POWER POLE
⊗	AC UNIT
— OH —	OVERHEAD LINES

RECEIVED
DEC 16 2016
SMC

V²G
SURVEYING, LLC
550 BAYVIEW ROAD SUITE B
MUKWONAGO, WI 53149
(262) 378-5097

SURVEY DATE: 9/28/2016
SURVEY MADE FOR:
REMAX ELITE REALTY
MARC FRISCO
7520 39th AVE.
KENOSHA, WI 53142

THIS SURVEY IS MADE FOR THE USE OF THE PRESENT OWNERS OF THE PROPERTY, AND ALSO THOSE WHO PURCHASE, MORTGAGE OR GUARANTEE TITLE TO WITHIN ONE (1) YEAR FROM DATE HERETO.

I, MICHAEL A. GREESON R.L.S. #2770, HEREBY CERTIFY THAT THIS SURVEY WAS MADE IN ACCORDANCE WITH THE MINIMUM STANDARDS FOR PROPERTY SURVEYS (CHAPTER A-E 7) FOR THE STATE OF WISCONSIN AND HAS BEEN PREPARED UNDER MY DIRECTION AND CONTROL AND IS CORRECT TO THE BEST OF MY KNOWLEDGE AND BELIEF.

WISCONSIN
Michael A. Greeson
S-2770
East Troy
Wis
Michael A. Greeson

POP-1C

418-2535