

PLAT OF SURVEY

HOUSE RE- CERTIFICATION

LOTS 9 AND 10 OF BLOCK 18, MIRAMAR ADDITION No. 1, BEING A SUBDIVISION OF PART OF THE NW ¼ AND PART OF THE SW ¼ OF THE NE ¼ OF SECTION 10, TOWNSHIP 4 NORTH, RANGE 18 EAST, TOWN OF EAST TROY, WALWORTH COUNTY, WISCONSIN.

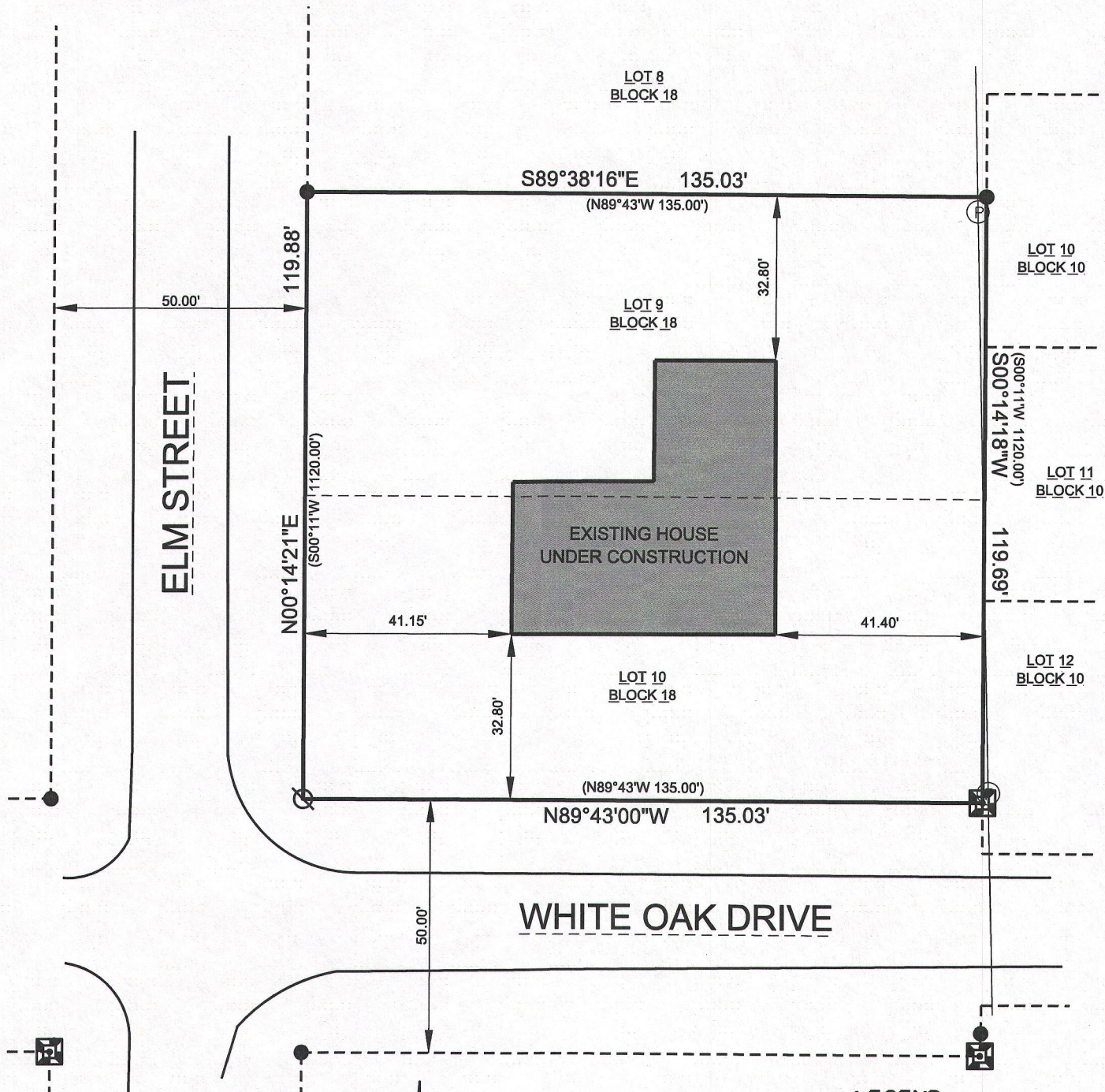

LEGEND:

(100.00') RECORDED DISTANCE

100.00' MEASURED DISTANCE

● 1" FOUND IRON PIPE, UNLESS NOTED

⊗ ¾" x 18" IRON PIPE SET, 1.13 lbs./L.F.

Ⓟ POWER POLE

— OVERHEAD LINES

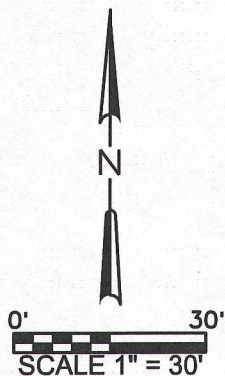
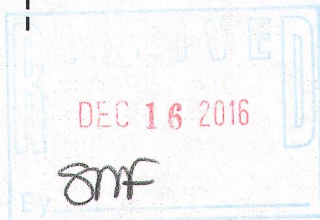

SURVEY DATE: 9/30/2016
RECERT DATE: 11/29/2016
SURVEY MADE FOR:
CHRISTOPHER STRUBE
W949 COUNTY ROAD J
MUKWONAGO, WI 53149



550 BAYVIEW ROAD SUITE B
MUKWONAGO, WI 53149
(262) 378-5097

THIS SURVEY IS MADE FOR THE USE OF THE PRESENT OWNERS OF THE PROPERTY, AND ALSO THOSE WHO PURCHASE, MORTGAGE OR GUARANTEE TITLE TO WITHIN ONE (1) YEAR FROM DATE HERETO.

I, MICHAEL A. GREESON R.L.S. #2770, HEREBY CERTIFY THAT THIS SURVEY WAS MADE IN ACCORDANCE WITH THE MINIMUM STANDARDS FOR PROPERTY SURVEYS (CHAPTER A-E 7) FOR THE STATE OF WISCONSIN AND HAS BEEN PREPARED UNDER MY DIRECTION AND CONTROL AND IS CORRECT TO THE BEST OF MY KNOWLEDGE AND BELIEF.

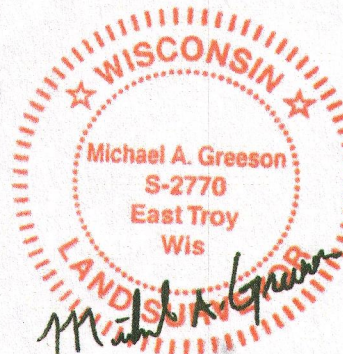

PLOT DATE: 11/29/2016

V2G JOB#: 2016-079

418-2534

PMRL-32

FILE NAME: 2016-079 ELM STREET MIRAMAR Recert SURVEY.DGN