

Plat of Survey

Survey For: BIELINSKI BROS. BUILDERS
Location: Swoboda Road

R. Blanchard

Description: LOT 2 of CERTIFIED SURVEY MAP NO. 37 being a part of the S.E. 1/4 and the S.W. 1/4 of Section 31, T. 4 N., R. 18 E., in Walworth County, Wisconsin.

PROPOSED FIRST FLOOR ELEV. 102.2
 PROPOSED FINISHED GRADE 101.0
 ELEVATION REFERENCE TAKEN AS Assumed
 SEPTIC SYSTEM - LIFT GRAVITY X

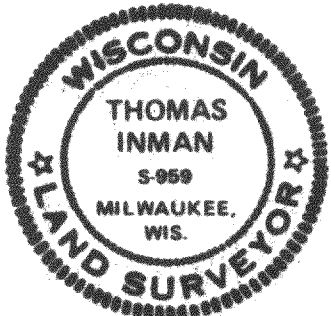
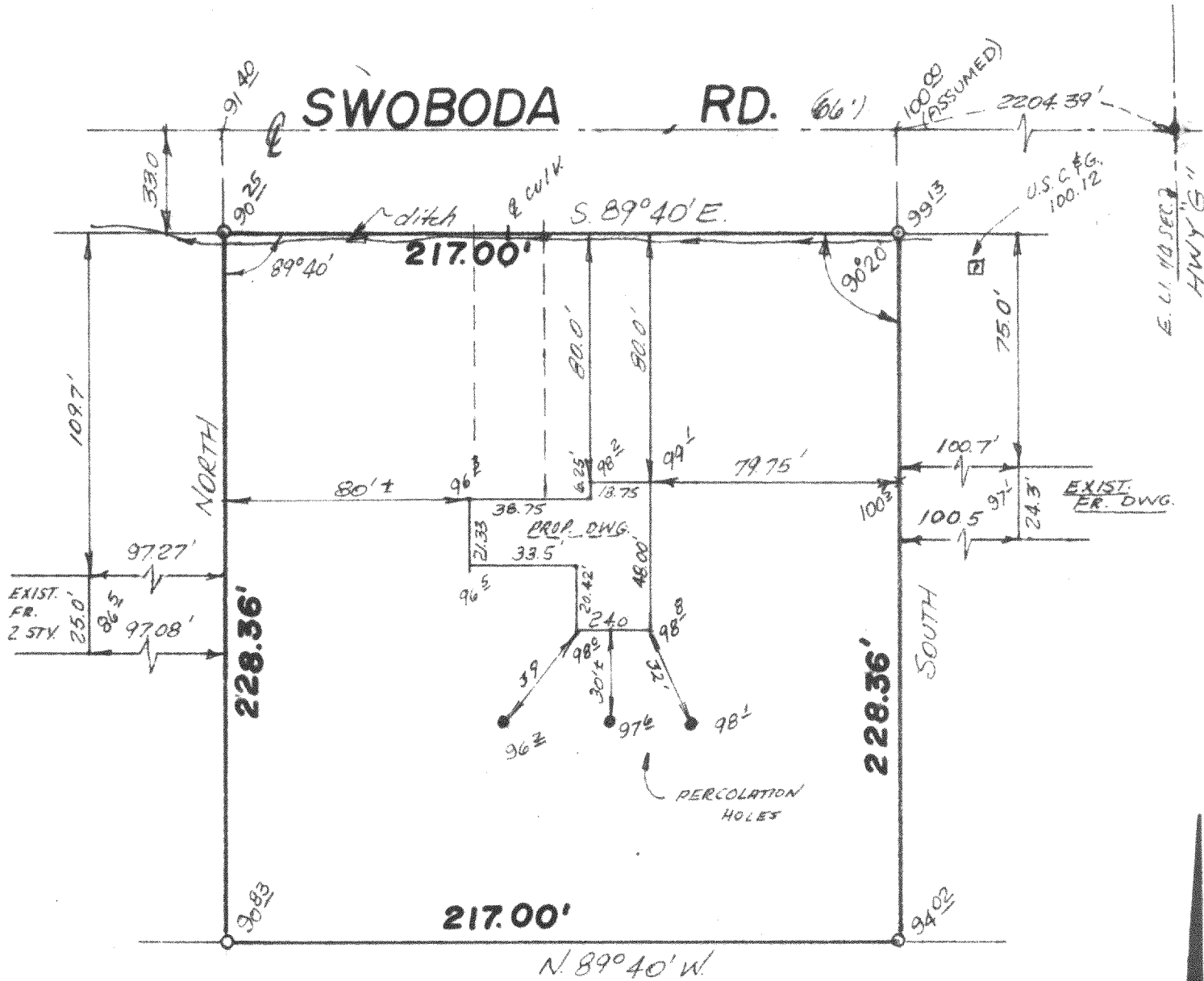

**INMAN ENGINEERING
OF
MILWAUKEE, INC.
ENGINEERS - SURVEYORS**

SURVEY CERTIFICATE

Scale: 1" = 50'

State of Wisconsin)
Milwaukee County ss I certify that I have surveyed the above described (property) and the above map is a true representation thereof and shows the size and location of the Property, its exterior boundaries, the location and dimensions of all visible structures thereon, fences, apparent easements and roadways and visible encroachments, if any.

This survey is made for the exclusive use of the present owners of the Property, and also those who purchase, mortgage, or guarantee the title thereto within one (1) year from date hereof; and as to them I warrant the accuracy of said survey and map.

THOMAS INMAN, Registered Land Surveyor

DATE: 12/13/74
JOB NO.: 9579