

PLAT OF SURVEY

UNIT 5 OF HIGHLAND VIEW ESTATES CONDOMINIUM, LOCATED IN THE WEST 1/2 OF SECTION 17, TOWNSHIP 4 NORTH, RANGE 18 EAST, TOWN OF EAST TROY, WALWORTH COUNTY, WISCONSIN.

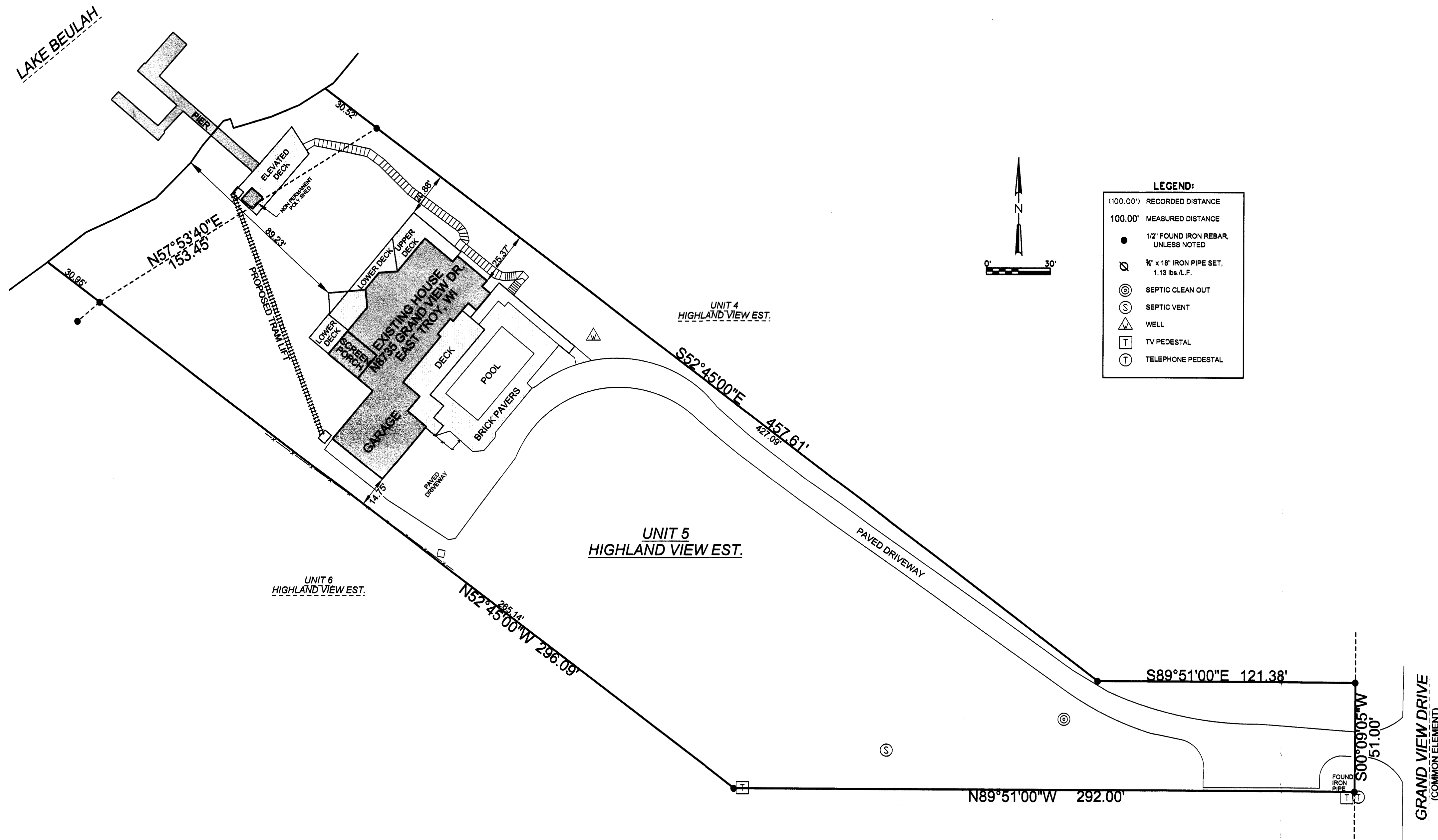

V²G SURVEYING, LLC
 550 BAYVIEW ROAD SUITE B
 MUKWONGO, WI 53149
 (262) 378-5097

SURVEY DATE:
8/11/2016

SURVEY MADE FOR:
BONNIE J. SCLAMBER
242 GREENWOOD
EVANSTON, ILL 60201

THIS SURVEY IS MADE FOR THE USE OF THE PRESENT OWNERS OF THE PROPERTY, AND ALSO THOSE WHO PURCHASE, MORTGAGE OR GUARANTEE TITLE TO WITHIN ONE (1) YEAR FROM DATE HERETO.

I, MICHAEL A. GREESON R.L.S. #2770, HEREBY CERTIFY THAT THIS SURVEY WAS MADE IN ACCORDANCE WITH THE MINIMUM STANDARDS FOR PROPERTY SURVEYS (CHAPTER A-E 7) FOR THE STATE OF WISCONSIN AND HAS BEEN PREPARED UNDER MY DIRECTION AND CONTROL AND IS CORRECT TO THE BEST OF MY KNOWLEDGE AND BELIEF.



OCT 31 2016
 PHV-5 418-2518