

# PLAT OF SURVEY

BEING LOT 1 OF CERTIFIED SURVEY MAP No. 2295, LOCATED IN PART OF THE NORTHEAST 1/4 OF THE NORTHEAST 1/4 OF SECTION 19, TOWN 4 NORTH, RANGE 18 EAST, TOWN OF EAST TROY, WALWORTH COUNTY, WISCONSIN.

PLOT DATE: 7/29/2016

V2G JOB#: 2016-053

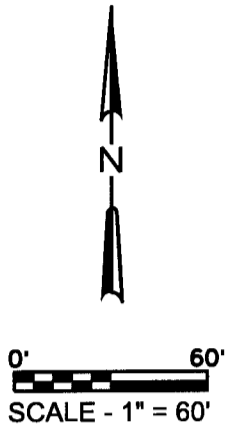

**LEGEND:**

(100.00')	RECORDED DISTANCE
100.00'	MEASURED DISTANCE
●	1" FOUND IRON PIPE, UNLESS NOTED
⊙	3/4" x 18" IRON PIPE SET, 1.13 lbs./L.F.
△	WELL
Ⓢ	SEPTIC TANK
Ⓢ	SEPTIC VENT

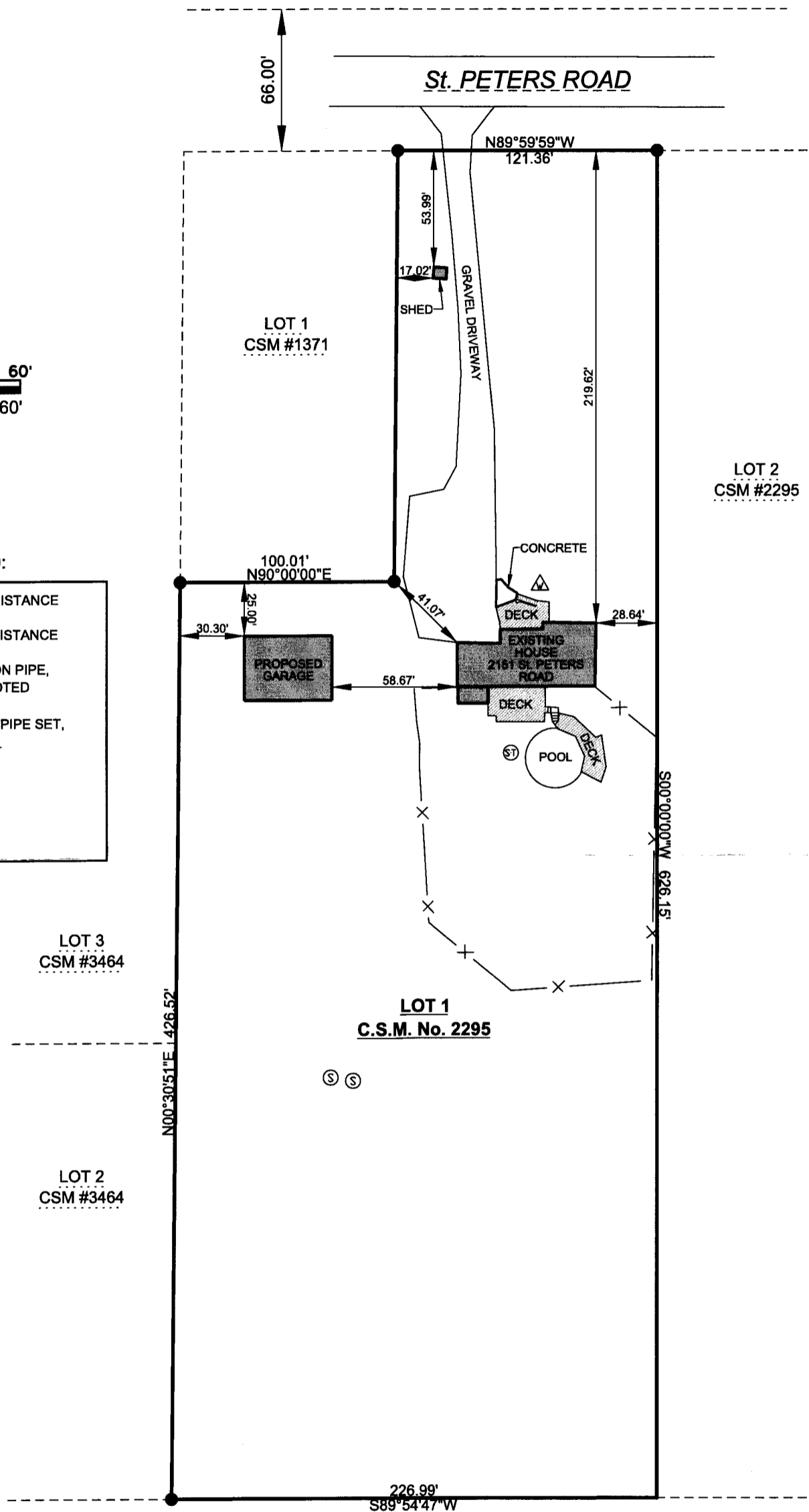

OCT 31 2016

*Jan*

**V<sup>2</sup>G**  
SURVEYING, LLC  
550 BAYVIEW ROAD SUITE B  
MUKWONAGO, WI 53149  
(262) 378-5097

**SURVEY DATE:**  
7/29/2016

**SURVEY MADE FOR:**  
JEFF BRADLEY  
2151 ST. PETERS RD.  
EAST TROY, WI 53120

THIS SURVEY IS MADE FOR THE USE OF THE PRESENT OWNERS OF THE PROPERTY, AND ALSO THOSE WHO PURCHASE, MORTGAGE OR GUARANTEE TITLE TO WITHIN ONE (1) YEAR FROM DATE HERETO.

I, MICHAEL A. GREESON R.L.S. #2770, HEREBY CERTIFY THAT THIS SURVEY WAS MADE IN ACCORDANCE WITH THE MINIMUM STANDARDS FOR PROPERTY SURVEYS (CHAPTER A-E 7) FOR THE STATE OF WISCONSIN AND HAS BEEN PREPARED UNDER MY DIRECTION AND CONTROL AND IS CORRECT TO THE BEST OF MY KNOWLEDGE AND BELIEF.

WISCONSIN  
Michael A. Greeson  
S-2770  
East Troy  
Wis.  
L.A. SURVEY