

# PLAT OF SURVEY

AS SURVEYED DESCRIPTION:  
BEING PART OF THE PLAT OF WILLIAMS PARK LOCATED  
IN THE SE, OF THE NW, OF SECTION 4, TOWNSHIP 4  
NORTH, RANGE 18 EAST, TOWN OF EAST TROY, WALWORTH  
COUNTY, WISCONSIN, COMMENCING AT A POINT MARKED  
"C" ON SAID PLAT; THENCE S87°45'W, A DISTANCE OF  
153.7'± TO A POINT; THENCE N36°20'W, A DISTANCE  
OF 724'± TO THE POINT OF BEGINNING; THENCE  
N35°30'22"W, A DISTANCE OF 74.86' TO A POINT;  
THENCE S49°25'00"W, A DISTANCE OF 344.54' TO A  
POINT ON THE MEANDER LINE OF MILL LAKE; THENCE  
WITH SAID MEANDER LINE S37°07'01"E, A DISTANCE OF  
75.00' TO A POINT; THENCE LEAVING SAID MEANDER  
LINE N49°22'01"E, A DISTANCE OF 342.45' TO THE  
POINT OF BEGINNING.

SAID PARCEL CONTAINS 0.6023 ACRES MORE  
OR LESS AND INCLUDES LANDS BETWEEN SAID  
MEANDER LINE AND THE SHORE OF MILL LAKE.

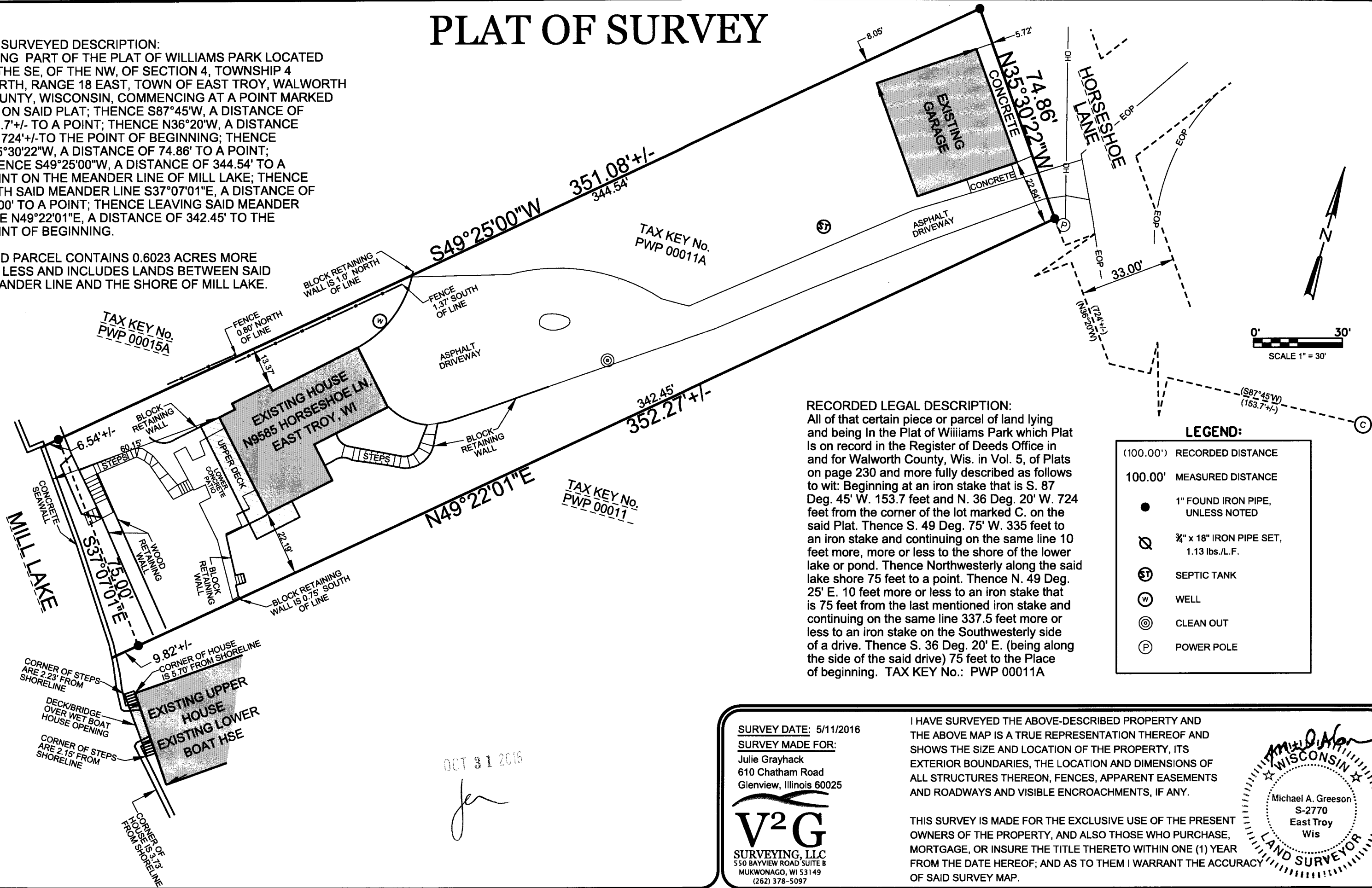

SURVEY DATE: 5/11/2016  
SURVEY MADE FOR:  
Julie Grayhack  
610 Chatham Road  
Glenview, Illinois 60025

**V2G**  
SURVEYING, LLC  
550 BAYVIEW ROAD SUITE B  
MUKWONAGO, WI 53149  
(262) 378-5097

I HAVE SURVEYED THE ABOVE-DESCRIBED PROPERTY AND  
THE ABOVE MAP IS A TRUE REPRESENTATION THEREOF AND  
SHOWS THE SIZE AND LOCATION OF THE PROPERTY, ITS  
EXTERIOR BOUNDARIES, THE LOCATION AND DIMENSIONS OF  
ALL STRUCTURES THEREON, FENCES, APPARENT EASEMENTS  
AND ROADWAYS AND VISIBLE ENCROACHMENTS, IF ANY.

THIS SURVEY IS MADE FOR THE EXCLUSIVE USE OF THE PRESENT  
OWNERS OF THE PROPERTY, AND ALSO THOSE WHO PURCHASE,  
MORTGAGE, OR INSURE THE TITLE THERETO WITHIN ONE (1) YEAR  
FROM THE DATE HEREOF; AND AS TO THEM I WARRANT THE ACCURACY  
OF SAID SURVEY MAP.

V2G JOB\*: 2016-044 Grayhack.DGN PLOT DATE: 5/11/2016

PWP-11A 418-2508