

# PLAT OF SURVEY

LOT 2 OF CERTIFIED SURVEY MAP No. 1241, BEING PART OF LOT 6 THE WHITE SUBDIVISION AND ADJOINING LANDS, BEING PART OF THE SOUTHWEST ¼ OF THE NORTHWEST ¼ AND THE NORTHWEST ¼ OF THE SOUTHWEST ¼ OF SECTION 17, TOWNSHIP 4 NORTH, RANGE 18 EAST, TOWN OF EAST TROY, WALWORTH COUNTY, WISCONSIN.

## LEGEND:

- (100.00') RECORDED DISTANCE
- 100.00' MEASURED DISTANCE
- 1" FOUND IRON PIPE, UNLESS NOTED
- ⊙ ¾" x 18" IRON PIPE SET, 1.13 lbs./L.F.
- △ WELL
- Ⓢ SEPTIC TANK
- Ⓢ SEPTIC VENT
- Ⓢ POWER POLE
- Ⓢ ELECTRIC PEDESTAL
- Ⓢ TELEPHONE PEDESTAL

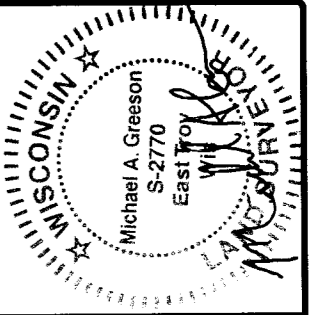
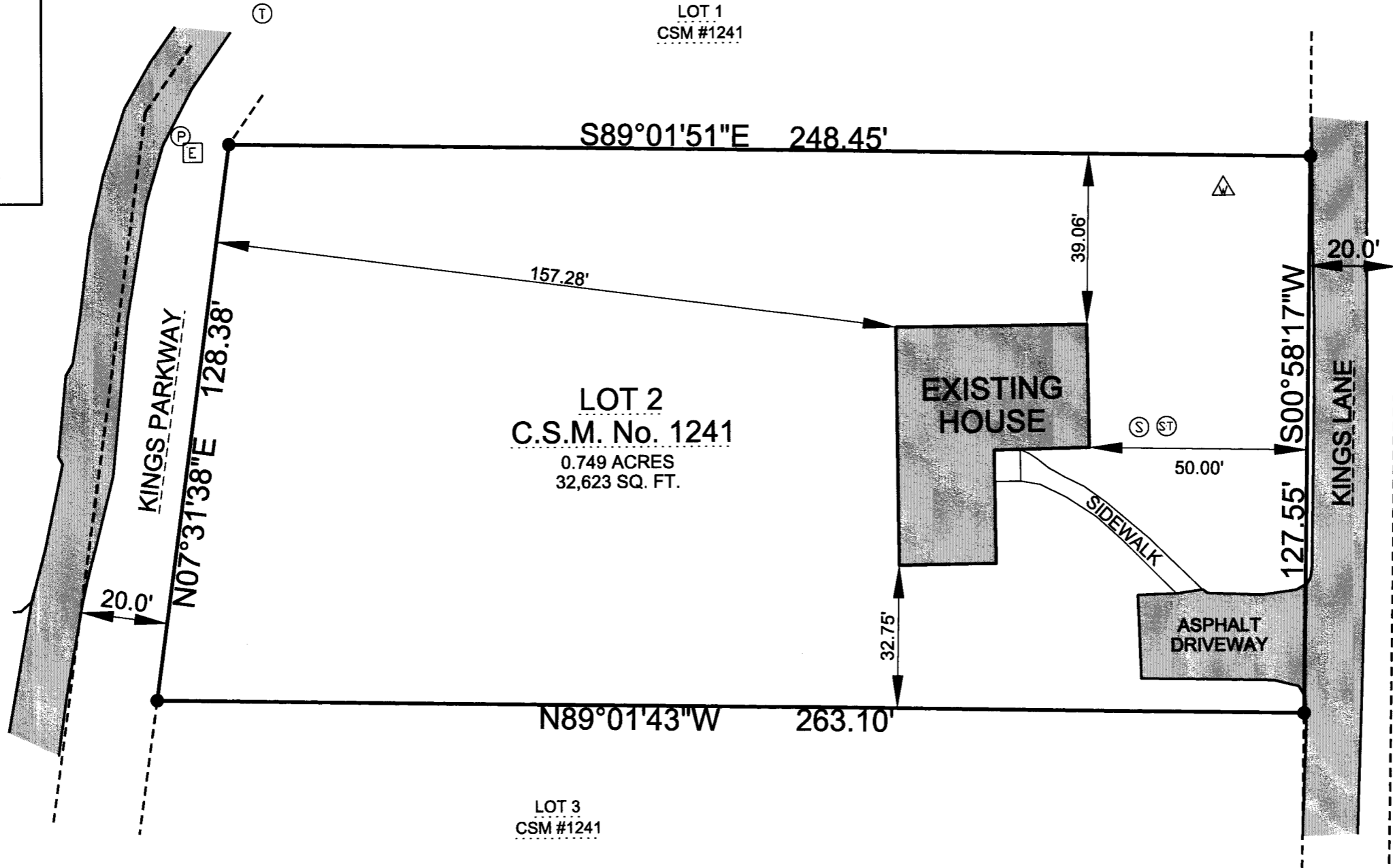
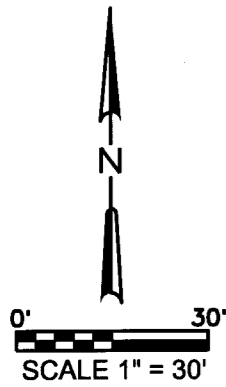

THIS SURVEY IS MADE FOR THE USE OF THE PRESENT OWNERS OF THE PROPERTY, AND ALSO THOSE WHO PURCHASE, MORTGAGE OR GUARANTEE TITLE TO WITHIN ONE (1) YEAR FROM DATE HERETO.

I, MICHAEL A. GREESON R.L.S. #2770, HEREBY CERTIFY THAT THIS SURVEY WAS MADE IN ACCORDANCE WITH THE MINIMUM STANDARDS FOR PROPERTY SURVEYS (CHAPTER A-E 7) FOR THE STATE OF WISCONSIN AND HAS BEEN PREPARED UNDER MY DIRECTION AND CONTROL AND IS CORRECT TO THE BEST OF MY KNOWLEDGE AND BELIEF.

**SURVEY DATE:** 04/22/2016  
**SURVEY MADE FOR:**  
 Tom Jensen  
 W2018 Kings Lane  
 East Troy, WI 53120



OCT 31 2016  
*Jan*

FILE NAME: 2016-037 Jensen Survey Kings Parkway.dgn

PA1241-2 418-2507