

# PLAT OF SURVEY

LOT 1 OF CERTIFIED SURVEY MAP No. 1241, BEING PART OF LOT 6 THE WHITE SUBDIVISION AND ADJOINING LANDS, BEING PART OF THE SOUTHWEST 1/4 OF THE NORTHWEST 1/4 AND THE NORTHWEST 1/4 OF THE SOUTHWEST 1/4 OF SECTION 17, TOWNSHIP 4 NORTH, RANGE 18 EAST, TOWN OF EAST TROY, WALWORTH COUNTY, WISCONSIN.

OCT 31 2016  
Jan

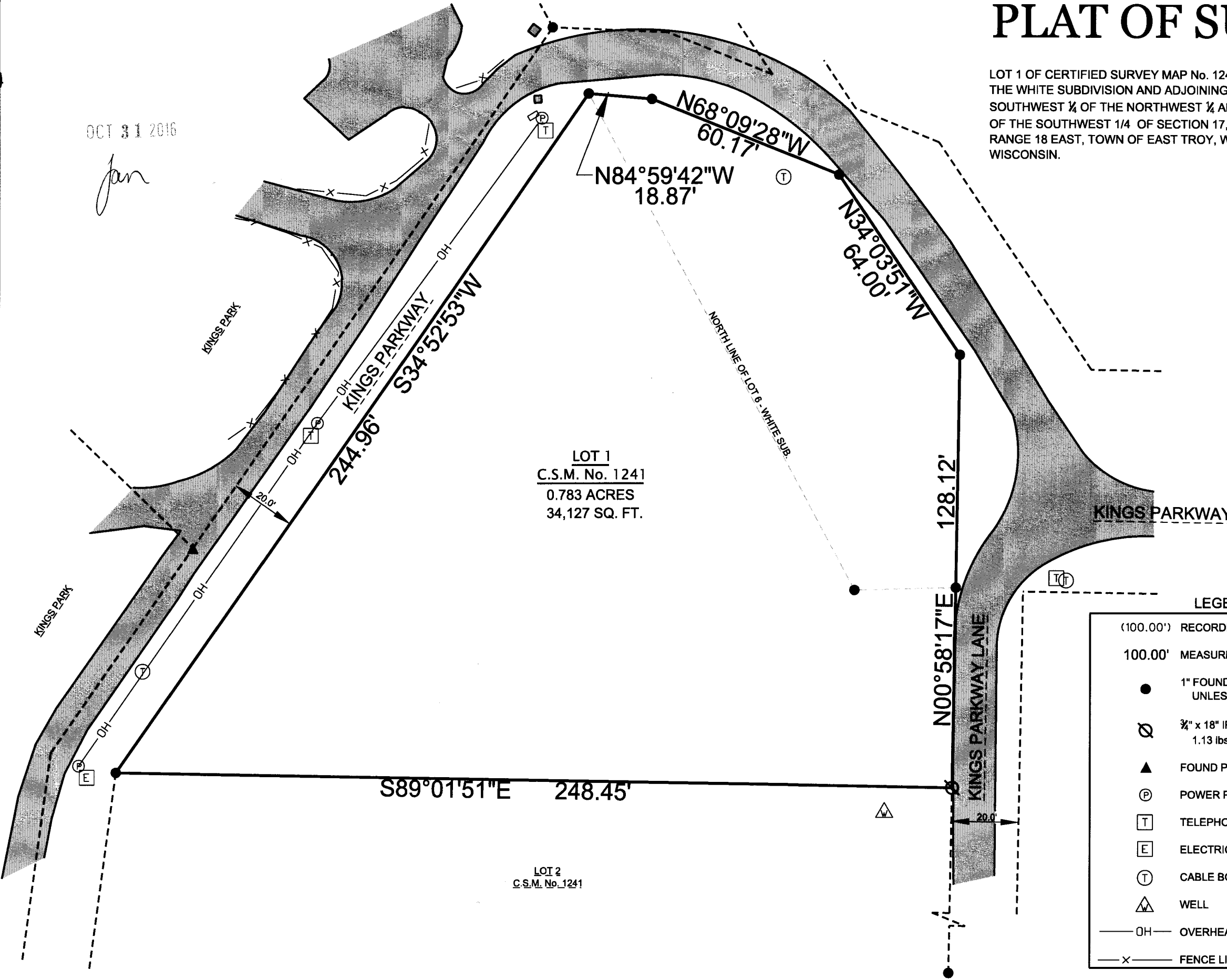

**LOT 1**  
C.S.M. No. 1241  
0.783 ACRES  
34,127 SQ. FT.

**LOT 2**  
C.S.M. No. 1241

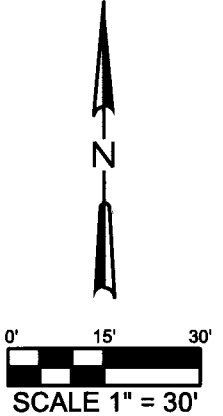

**LEGEND:**

(100.00')	RECORDED DISTANCE
100.00'	MEASURED DISTANCE
●	1" FOUND IRON PIPE, UNLESS NOTED
⊘	3/4" x 18" IRON PIPE SET, 1.13 lbs./L.F.
▲	FOUND PK/MAG NAIL
Ⓟ	POWER POLE
Ⓣ	TELEPHONE PEDISTAL
ⓔ	ELECTRIC PEDISTAL
Ⓢ	CABLE BOX
△	WELL
— OH —	OVERHEAD LINES
— X —	FENCE LINE

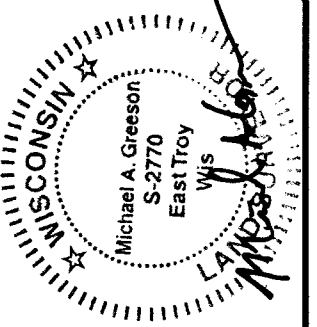

THIS SURVEY IS MADE FOR THE USE OF THE PRESENT OWNERS OF THE PROPERTY, AND ALSO THOSE WHO PURCHASE, MORTGAGE OR GUARANTEE TITLE TO WITHIN ONE (1) YEAR FROM DATE HERETO.

I, MICHAEL A. GREESSON R.L.S. #2770, HEREBY CERTIFY THAT THIS SURVEY WAS MADE IN ACCORDANCE WITH THE MINIMUM STANDARDS FOR PROPERTY SURVEYS (CHAPTER A-E 7) FOR THE STATE OF WISCONSIN AND HAS BEEN PREPARED UNDER MY DIRECTION AND CONTROL AND IS CORRECT TO THE BEST OF MY KNOWLEDGE AND BELIEF.

**SURVEY DATE:** 04/12/2016  
**SURVEY MADE FOR:**  
MARK & MARGARET SMITH  
1724 SE 7th. STREET  
FORT LAUDERDALE, FL 33316



FILE NAME: 2016-029 SMITH SURVEY KINGS PARKWAY.DGN

PA1241-1 418-2506