

ORDERED BY:
DAN & STACEY KUEHN
634 AUGUSTA DRIVE
MUKWONAGO, WI. 53147

FARRIS, HANSEN & ASSOCIATES, INC.
ENGINEERING - ARCHITECTURE - SURVEYING
7 RIDGWAY COURT P.O. BOX 437
ELKHORN, WISCONSIN 53121
OFFICE: (262) 723-2098 FAX: (262) 723-5886

REVISIONS

PROJECT NO.
9454
DATE:
02-01-2016
SHEET NO.
1 OF 1

PLAT OF SURVEY LOT 1 OF OAK HILLS ESTATES

A SUBDIVISION LOCATED IN
THE NE 1/4, NW 1/4, AND SW 1/4 OF
SECTION 23, TOWN 4 NORTH, RANGE 18 EAST
TOWN OF EAST TROY
WALWORTH COUNTY, WISCONSIN

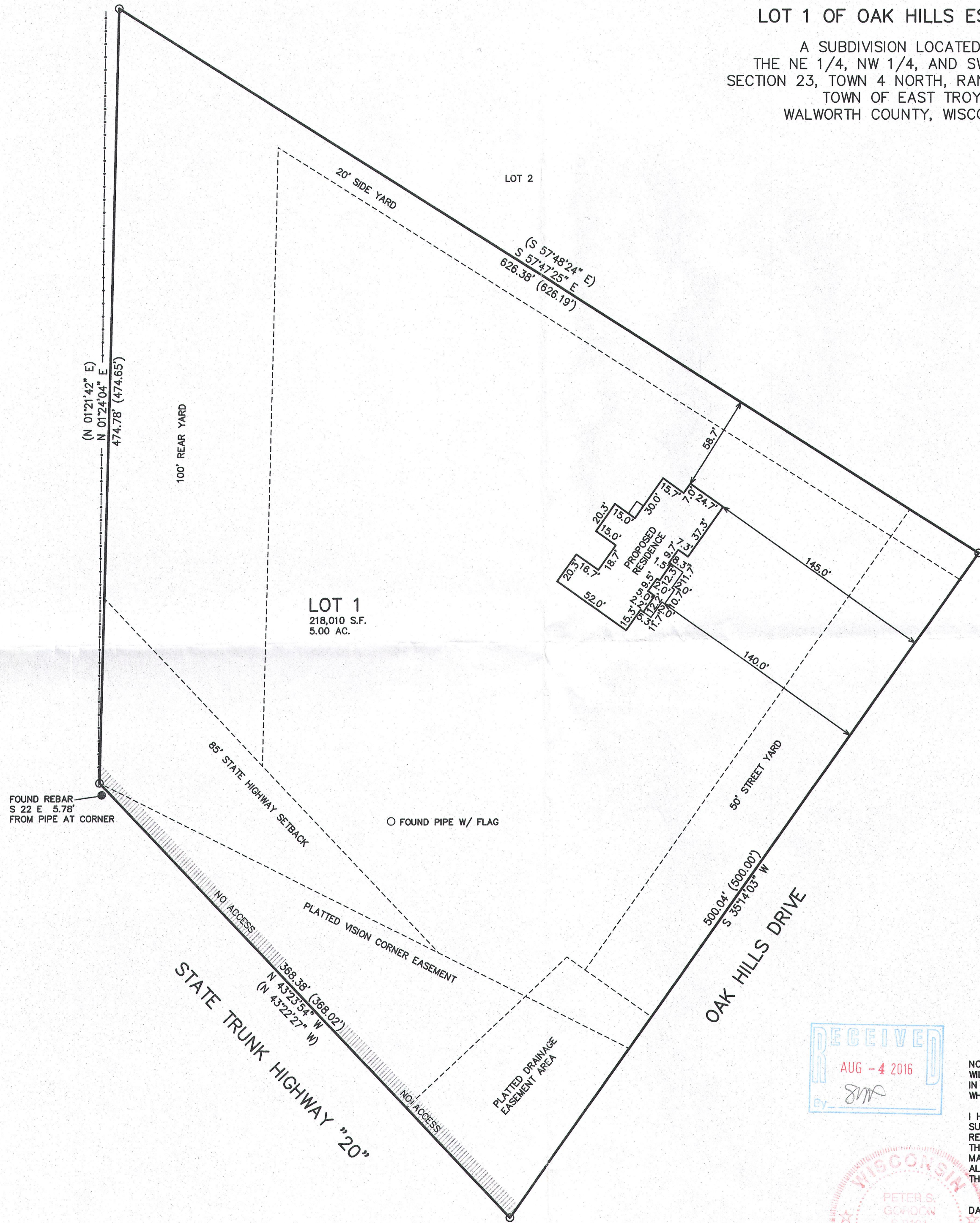
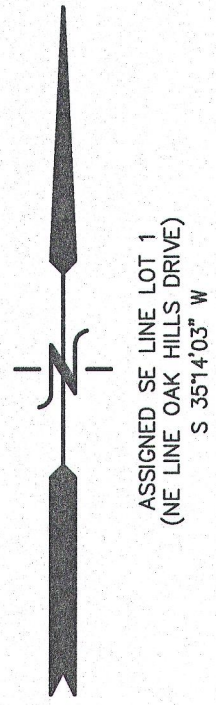

100 90 80 70 60 50 40 30 20 10 0 50 100
MAP SCALE IN FEET ORIGINAL 1" = 50'

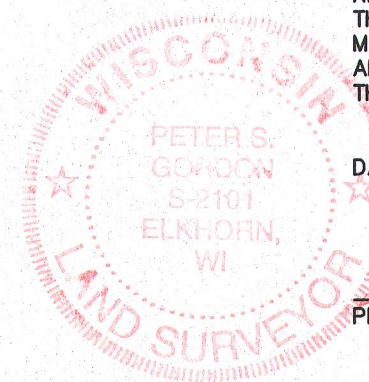
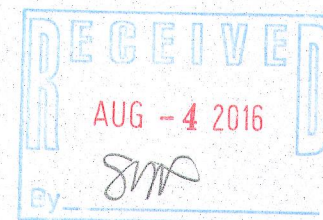

NOTE: COPIES OF THIS MAP TO WHICH THE FOLLOWING CERTIFICATE
WILL APPLY SHOW THE SURVEYOR'S ORIGINAL SEAL AND SIGNATURE
IN RED INK. COPIES BY ANY OTHER MEANS MAY HAVE ALTERATIONS
WHICH DO NOT REPRESENT THE SURVEYOR'S WORK PRODUCT.

I HEREBY CERTIFY THAT THE ABOVE DESCRIBED PROPERTY HAS BEEN
SURVEYED UNDER MY DIRECTION AND THAT THE ABOVE MAP IS A TRUE
REPRESENTATION THEREOF AND SHOWS THE SIZE AND LOCATION OF
THE PROPERTY AND ITS EXTERIOR BOUNDARIES. THIS SURVEY IS
MADE FOR THE USE OF THE PRESENT OWNERS OF THE PROPERTY, AND
ALSO THOSE WHO PURCHASE, MORTGAGE, OR GUARANTEE THE TITLE
THERETO WITHIN ONE YEAR FROM THE DATE HEREOF.

DATED: FEBRUARY 4, 2016

REVISED 4/25/2016-KB
TO SHOW SIZE & LOCATION
OF PROPOSED RESIDENCE

PETER S. GORDON P.L.S. 2101