

FARRIS, HANSEN & ASSOC. INC.

7 RIDGWAY COURT- P.O. BOX 437
 ELKHORN, WISCONSIN 53121
 PHONE (262) 723-2098
 FAX (262) 723-5886

PLAT OF SURVEY
LOT 1 OF CSM 1543
 PART OF THE SE 1/4 SEC. 30
 T4N, R18E
 WALWORTH COUNTY, WISCONSIN

ORDERED BY: ART RASMUSSEN
 W2202 O'LEARY LANE
 EAST TROY, WI. 53120

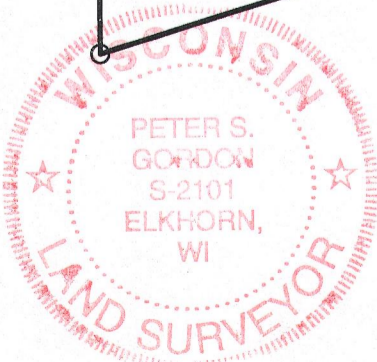
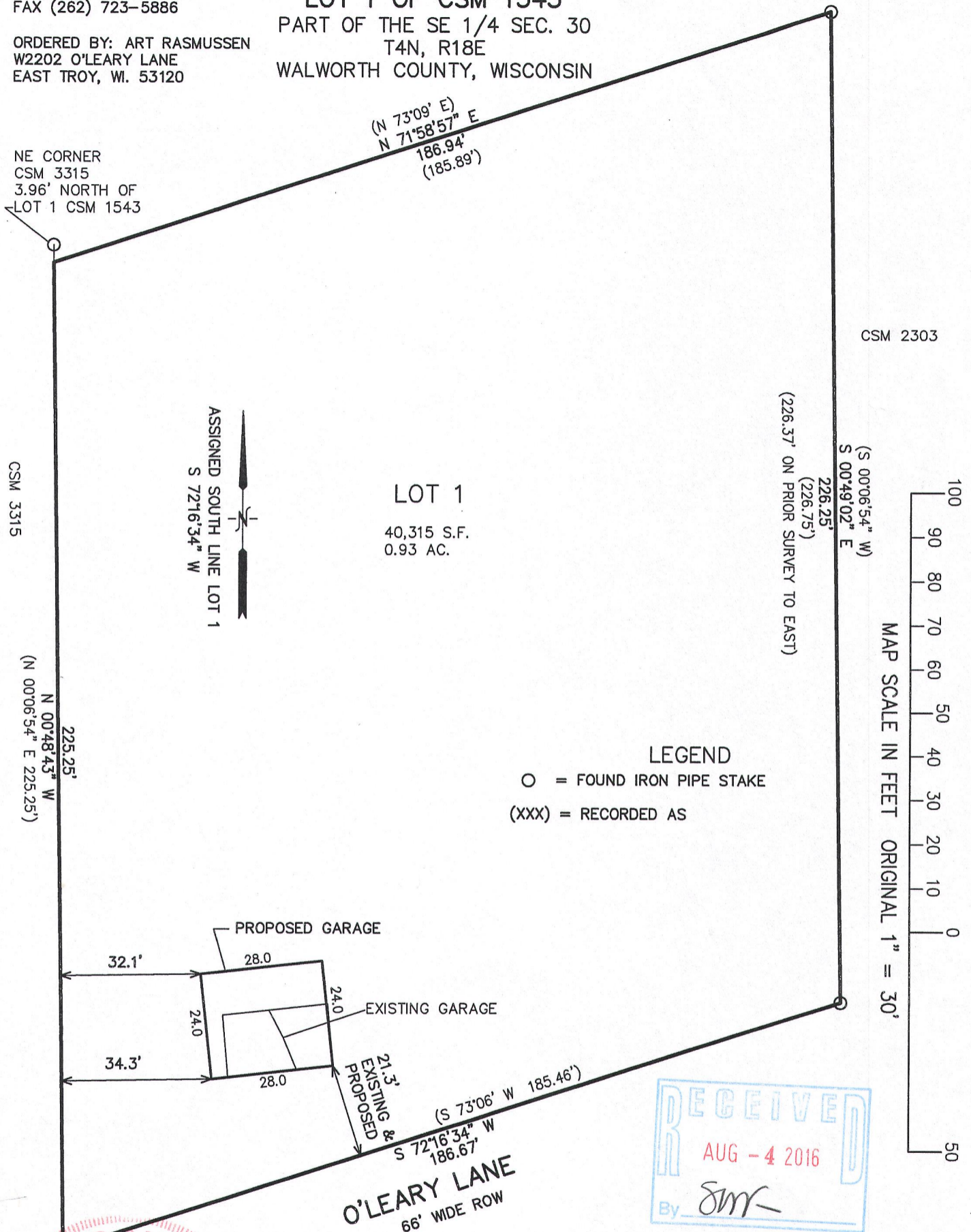

NOTE: COPIES OF THIS MAP TO WHICH THE FOLLOWING CERTIFICATE WILL APPLY SHOW THE SURVEYOR'S ORIGINAL SEAL AND SIGNATURE IN RED INK. COPIES BY ANY OTHER MEANS MAY HAVE ALTERATIONS WHICH DO NOT REPRESENT THE SURVEYOR'S WORK PRODUCT.

I HEREBY CERTIFY THAT THE ABOVE DESCRIBED PROPERTY HAS BEEN SURVEYED UNDER MY DIRECTION AND THAT THE ABOVE MAP IS A TRUE REPRESENTATION THEREOF AND SHOWS THE SIZE AND LOCATION OF THE PROPERTY AND ITS EXTERIOR BOUNDARIES. THIS SURVEY IS MADE FOR THE USE OF THE PRESENT OWNERS OF THE PROPERTY, AND ALSO THOSE WHO PURCHASE, MORTGAGE, OR GUARANTEE THE TITLE THERETO WITHIN ONE YEAR FROM THE DATE HEREOF.

PROJECT NO. 9522
 DATED: 06-02-2016
 SHEET 1 OF 1 SHEETS

DATED: JUNE 2, 2016

Peter S. Gordon
 PETER S. GORDON P.L.S. 2101

JUN 02 2016 PA1543-1

418-2499