

# PLAT OF SURVEY

DESCRIPTION:  
BEING ALL THAT PART OF LOT 2, ISLAND CLUB SUBDIVISION, LOCATED IN THE NW¼ OF THE SW¼ AND NE¼ OF THE SW¼ OF THE SW¼ AND THE SW¼ OF THE SW¼ OF SECTION 4, TOWNSHIP 4 NORTH, RANGE 18 EAST, TOWN OF EAST TROY, WALWORTH COUNTY, WISCONSIN.

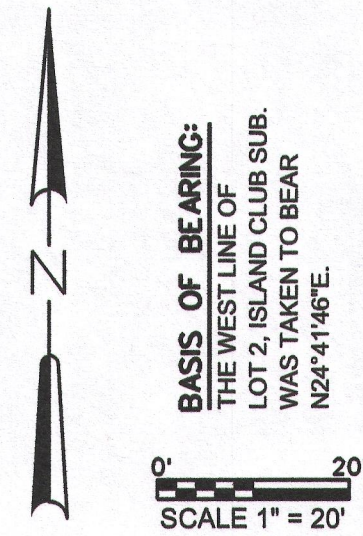

BASIS OF BEARING:  
THE WEST LINE OF  
LOT 2, ISLAND CLUB SUB.  
WAS TAKEN TO BEAR  
N28°41'46"E.

LOT 3  
ISLAND CLUB SUB.

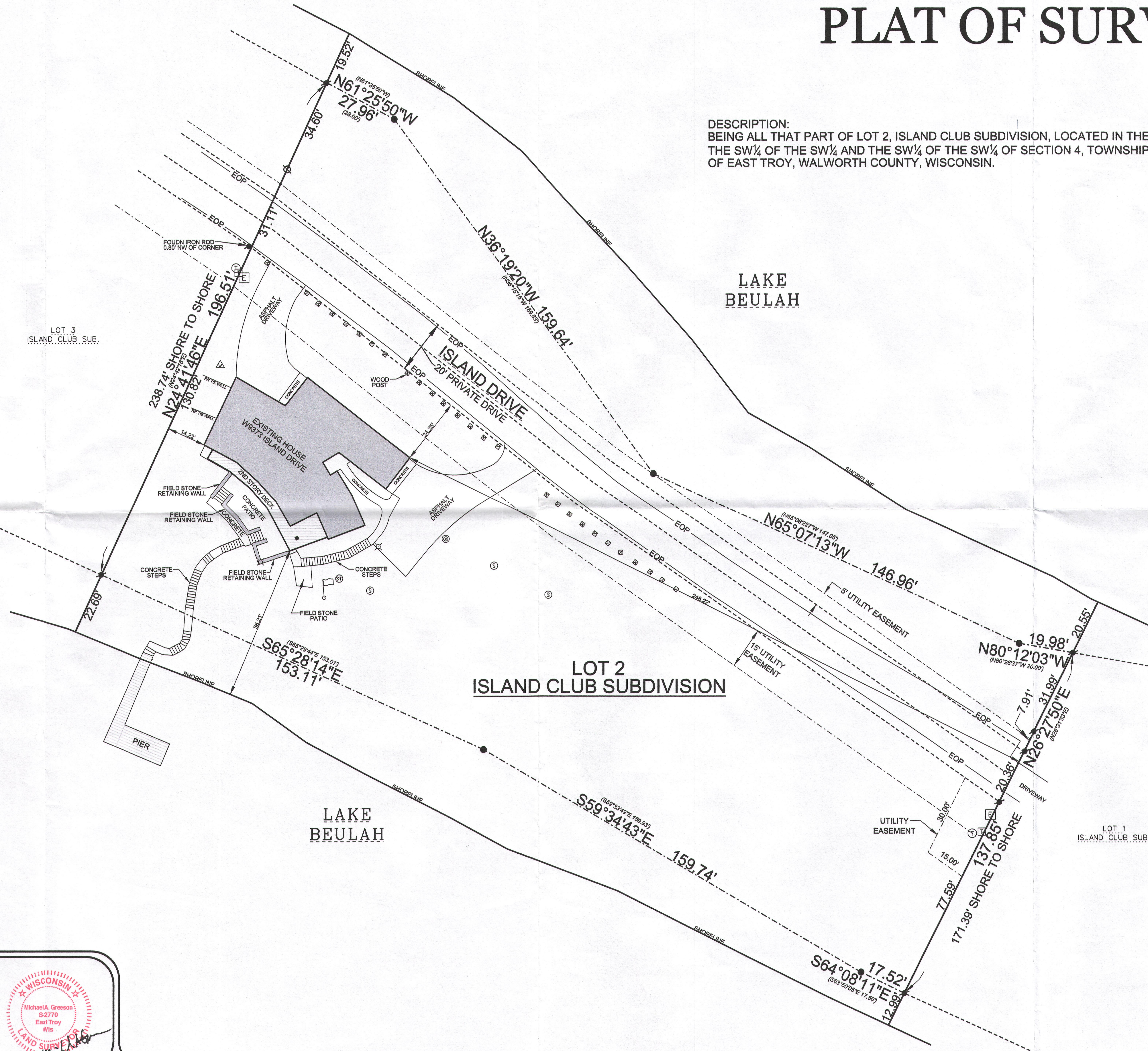

**LEGEND:**

|           |  |
|-----------|--|
| (100.00') | RECORDED DISTANCE                      |
| 100.00'   | MEASURED DISTANCE                      |
| ●         | 1 - 1/4" FOUND IRON PIPE, UNLESS NOTED |
| ⦿         | 1 - 3/16" FOUND IRON ROD               |
| ⊗         | 1 1/16" FOUND IRON ROD                 |
| ⊕         | SEPTIC TANK                            |
| ⊙         | SEPTIC VENT                            |
| ⚡         | WELL                                   |
| ⊞         | ELECTRIC PEDESTAL                      |
| Ⓜ         | CABLE BOX                              |
| Ⓣ         | TELEPHONE PEDESTAL                     |
| Ⓢ         | BASKETBALL HOOP                        |
| Ⓛ         | LIGHT POLE                             |
| Ⓩ         | FLAG POLE                              |

**LOT 2  
ISLAND CLUB SUBDIVISION**

**LAKE  
BEULAH**

LOT 1  
ISLAND CLUB SUB.

SURVEY DATE: 9/15/2015  
 SURVEY MADE FOR:  
 AT PROPERTIES  
 Margaret Cantfield  
 239 COOK ST.  
 LAKE GENEVA, WI 53147

I HAVE SURVEYED THE ABOVE-DESCRIBED PROPERTY AND THE ABOVE MAP IS A TRUE REPRESENTATION THEREOF AND SHOWS THE SIZE AND LOCATION OF THE PROPERTY, ITS EXTERIOR BOUNDARIES, THE LOCATION AND DIMENSIONS OF ALL STRUCTURES THEREON, FENCES, APPARENT EASEMENTS AND ROADWAYS AND VISIBLE ENCROACHMENTS, IF ANY.

THIS SURVEY IS MADE FOR THE EXCLUSIVE USE OF THE PRESENT OWNERS OF THE PROPERTY, AND ALSO THOSE WHO PURCHASE, MORTGAGE, OR INSURE THE TITLE THERETO WITHIN ONE (1) YEAR FROM THE DATE HEREOF; AND AS TO THEM I WARRANT THE ACCURACY OF SAID SURVEY MAP.

**V2G SURVEYING, LLC**  
 535 BAYVIEW ROAD, SUITE 8  
 WAUKESHA, WI 53149  
 (262) 378-0597

**Michael A. Gresson**  
 S-2770  
 East Troy  
 Wis

WISCONSIN LAND SURVEYOR

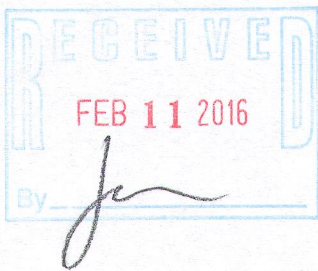

PI-2

418-2489

FILE NAME: 2015-079 ISLAND DRIVE SURVEY LAKE BEULAH.DGN