

# PLAT OF SURVEY

DESCRIPTION:  
LOTS 4, 5 AND 6 OF MCGREGOR HIGHLANDS,  
A SUBDIVISION LOCATED IN GOVERNMENT LOT  
2 IN THE SOUTHEAST ¼ OF THE NORTHEAST ¼  
OF FRACTIONAL SECTION 9, IN TOWNSHIP 4  
NORTH, RANGE 18 EAST, TOWN OF EAST  
TROY, WALWORTH COUNTY, WISCONSIN.

SAID PARCEL SUBJECT TO ALL RIGHTS,  
RESERVATIONS, RESTRICTIVE COVENANTS AND  
EASEMENTS EITHER RECORDED OR UNRECORDED.



0' 40'  
SCALE 1" = 40'

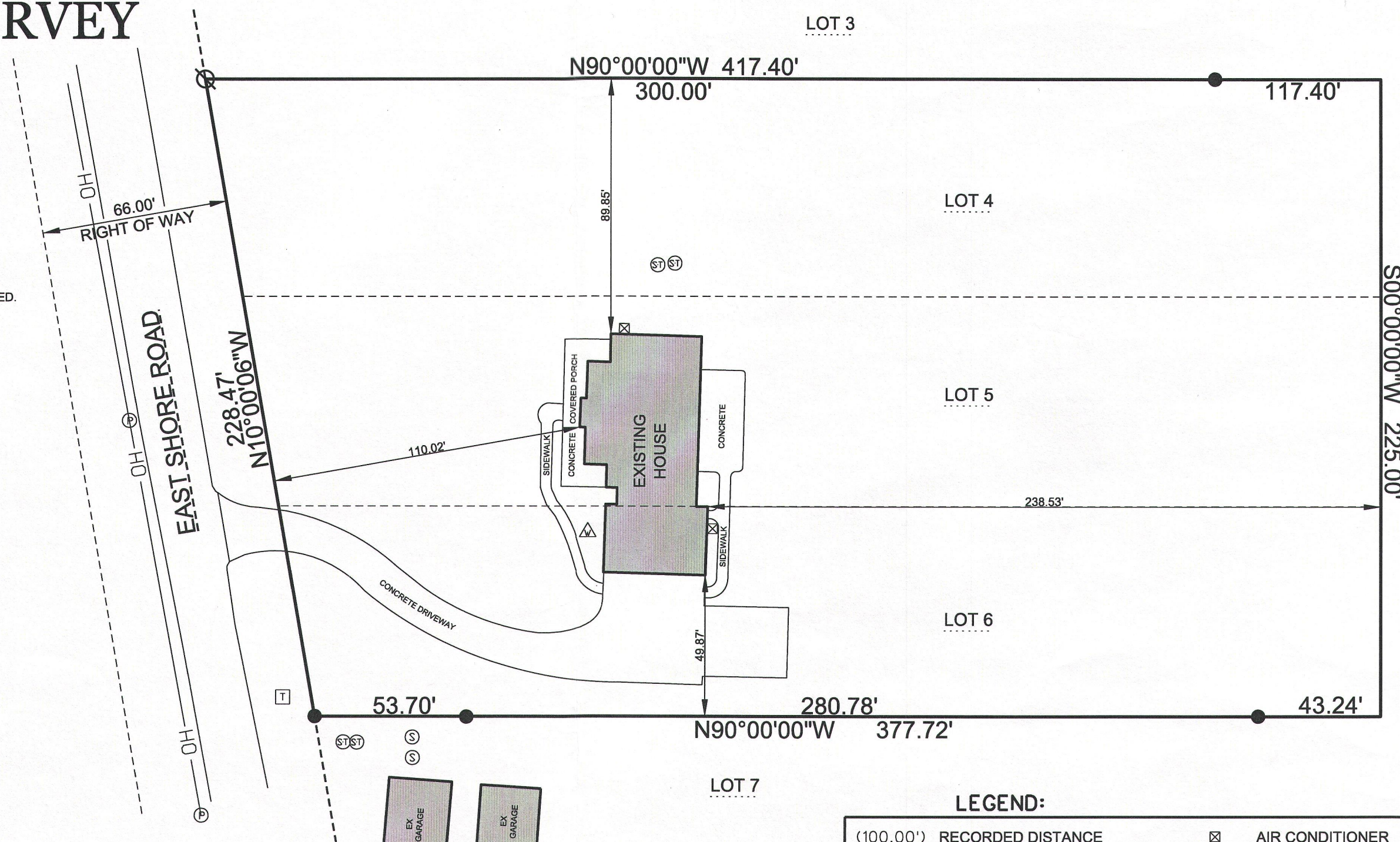

## LEGEND:

(100.00')	RECORDED DISTANCE	⊠	AIR CONDITIONER
100.00'	MEASURED DISTANCE	Ⓟ	POWER POLE
●	1" FOUND IRON PIPE, UNLESS NOTED	⚠	WELL
⊙	¾" x 18" IRON PIPE SET, 1.13 lbs./L.F.	Ⓢ	SEPTIC TANK
		Ⓢ	SEPTIC VENT
		Ⓣ	TELEPHONE PEDISTAL

SURVEY DATE: 5/28/2015  
SURVEY MADE FOR:  
JOHN REDEL BROKERAGE  
2815 ST. PETERS ROAD  
EAST TROY, WI 53120

THIS SURVEY IS MADE FOR THE USE OF THE  
PRESENT OWNERS OF THE PROPERTY, AND  
ALSO THOSE WHO PURCHASE, MORTGAGE OR  
GUARANTEE TITLE TO WITHIN ONE (1) YEAR  
FROM DATE HERETO.

I, MICHAEL A. GREESON R.L.S. \*2770, HEREBY CERTIFY THAT  
THIS SURVEY WAS MADE IN ACCORDANCE WITH  
THE MINIMUM STANDARDS FOR PROPERTY SURVEYS  
(CHAPTER A-E 7) FOR THE STATE OF WISCONSIN AND  
HAS BEEN PREPARED UNDER MY DIRECTION AND  
CONTROL AND IS CORRECT TO THE BEST OF MY  
KNOWLEDGE AND BELIEF.

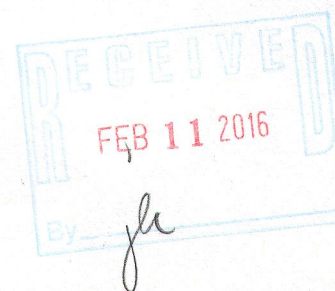
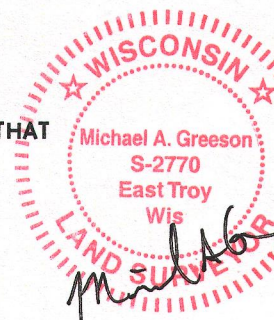

**V<sup>2</sup>G**  
SURVEYING, LLC  
550 BAYVIEW ROAD SUITE B  
MUKWONAGO, WI 53149  
(262) 378-5097

PLOT DATE: 5/28/2015

V2G JOB#: 2015-052

PMGH-4

418-2483