

PLAT OF SURVEY

Lot 1 of Certified Survey Map No. _____ in part of the Southwest 1/4 of the Southeast 1/4 of Section 10, Town 4 North, Range 18 East, in the Town of East Troy, Walworth County, Wisconsin.

Elevations hereon are based on U.S.G.S. Datum. Proposed building is staked on actual corners with control stakes on the longest house line. The contractor will be responsible to field verify all stakes for location and dimension prior to construction. If any discrepancies should arise, notify this office at once.

Proposed Address: W1042 Shorewood Drive Proposed Top of Fdn Wall: _____
 Proposed 1st Floor: _____ Proposed Yd.Gr.: _____

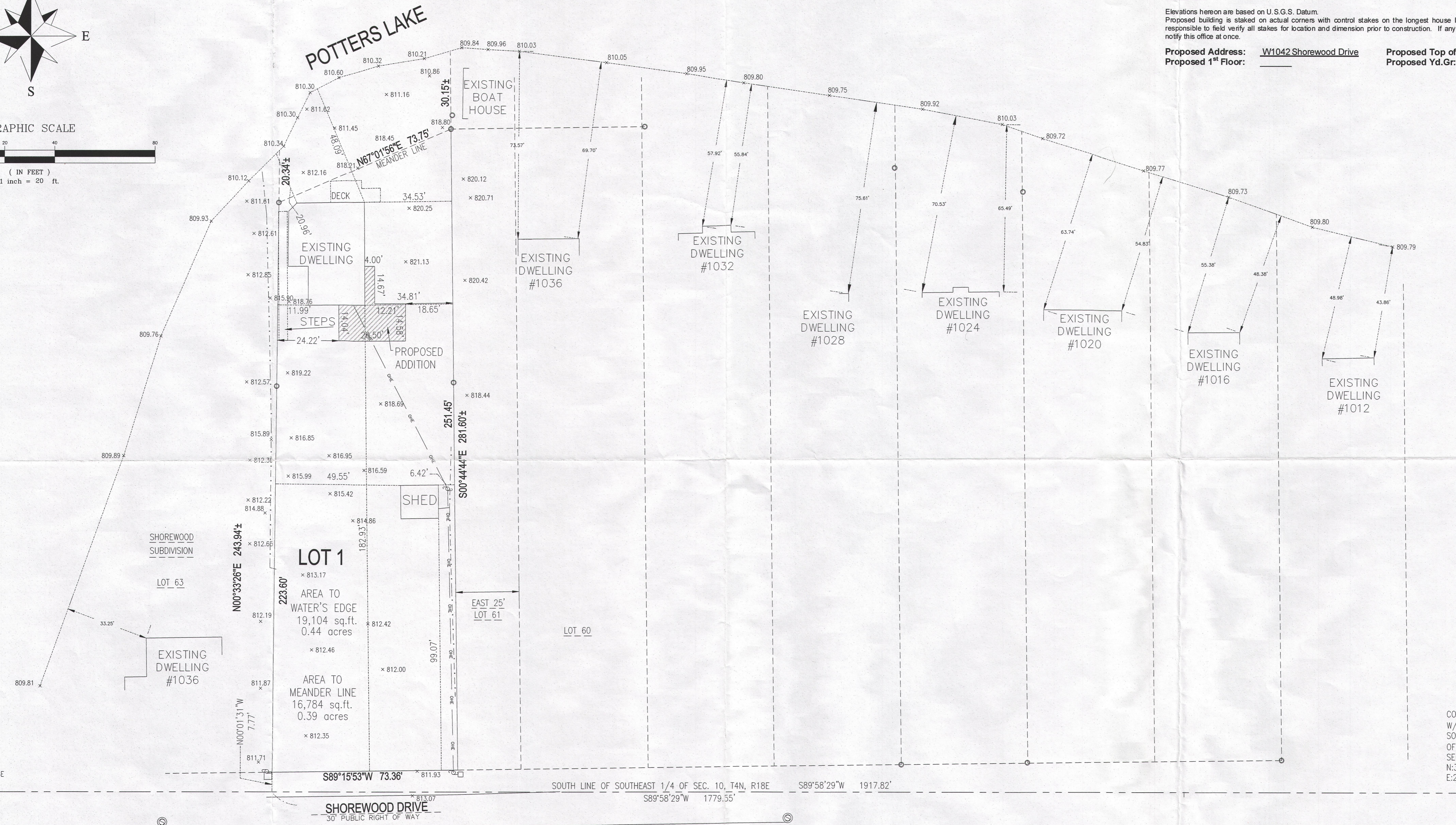
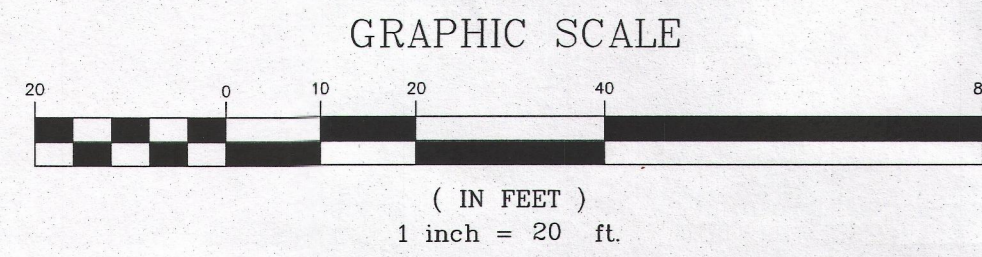
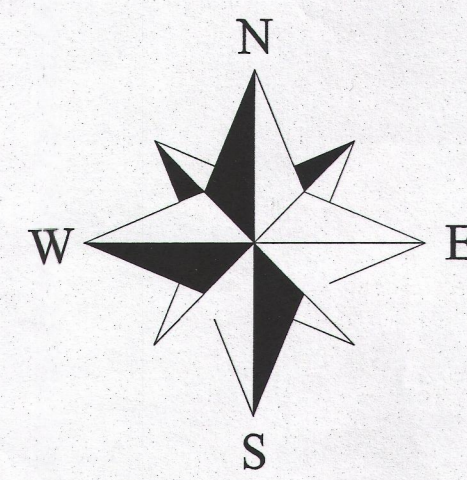

WITNESS CORNER
 CONCRETE MON.
 W/BRASS CAP
 SOUTHWEST CORNER
 OF SOUTHEAST 1/4
 SECTION 10, T4N, R18E
 ELEV=815.51

CONCRETE MON.
 W/BRASS CAP
 SOUTHEAST CORNER
 OF SOUTHEAST 1/4
 SECTION 10, T4N, R18E
 N:300,991.69
 E:2,443,729.55

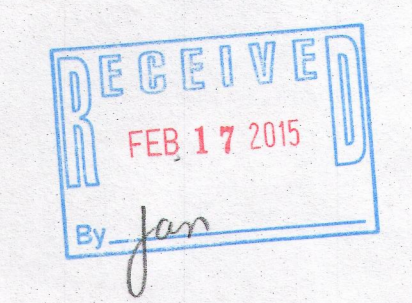

<p>SURVEYING ASSOCIATES, INC. <small>WISCONSIN SOCIETY OF LAND SURVEYORS AND MEMBERS OF THE BOARD OF SURVEYING AND MAPPING</small></p>	<p>Scale: 1"=20'</p>	<p>Date: 2/7/14</p>	<p>Revised:</p>
	<p>Project Number: 34012</p>	<p>Field Work: MTK/MCP</p>	<p>Drafted By: DW</p>

*I have surveyed the above described property and the above plat is a true representation thereof and shows the site and location of the property, its exterior boundaries, the location and dimensions of all structures, fences, apparent easements and roadways and utility encroachments, if any.
 This plat is made for the exclusive use of the present owners of the property, who use it to purchase, mortgage, or otherwise dispose of the property, and use it to settle any claims hereto, and as to which I warrant the accuracy of this survey map.
 NOTE: THIS IS NOT AN ORIGINAL SURVEY UNLESS THE SEAL IS RED.

PA4525-1 418-2435