

PLAT OF SURVEY

DECK RECERTIFICATION

DESCRIPTION

BEING ALL THAT PART OF LOT 23, SHOREWOOD SUBDIVISION, LYING IN THE SE $\frac{1}{4}$ OF SECTION 10, THE SW $\frac{1}{4}$ OF SECTION 11, THE NW $\frac{1}{4}$ OF SECTION 14 AND THE NE $\frac{1}{4}$ OF SECTION 15, ALL IN TOWNSHIP 4 NORTH, RANGE 18 EAST, TOWN OF EAST TROY, WALWORTH COUNTY, WISCONSIN.

SAID PARCEL SUBJECT TO ALL RIGHTS, RESERVATIONS, RESTRICTIVE COVENANTS AND EASEMENTS EITHER RECORDED OR UNRECORDED.

NOTE:

THIS SURVEY IS TO SHOW THE LOCATION OF THE NEW DECK. THE OTHER IMPROVEMENT LOCATIONS WERE TAKEN FROM A PREVIOUS SURVEY AND THEIR LOCATIONS WERE NOT VERIFIED AT THIS TIME.

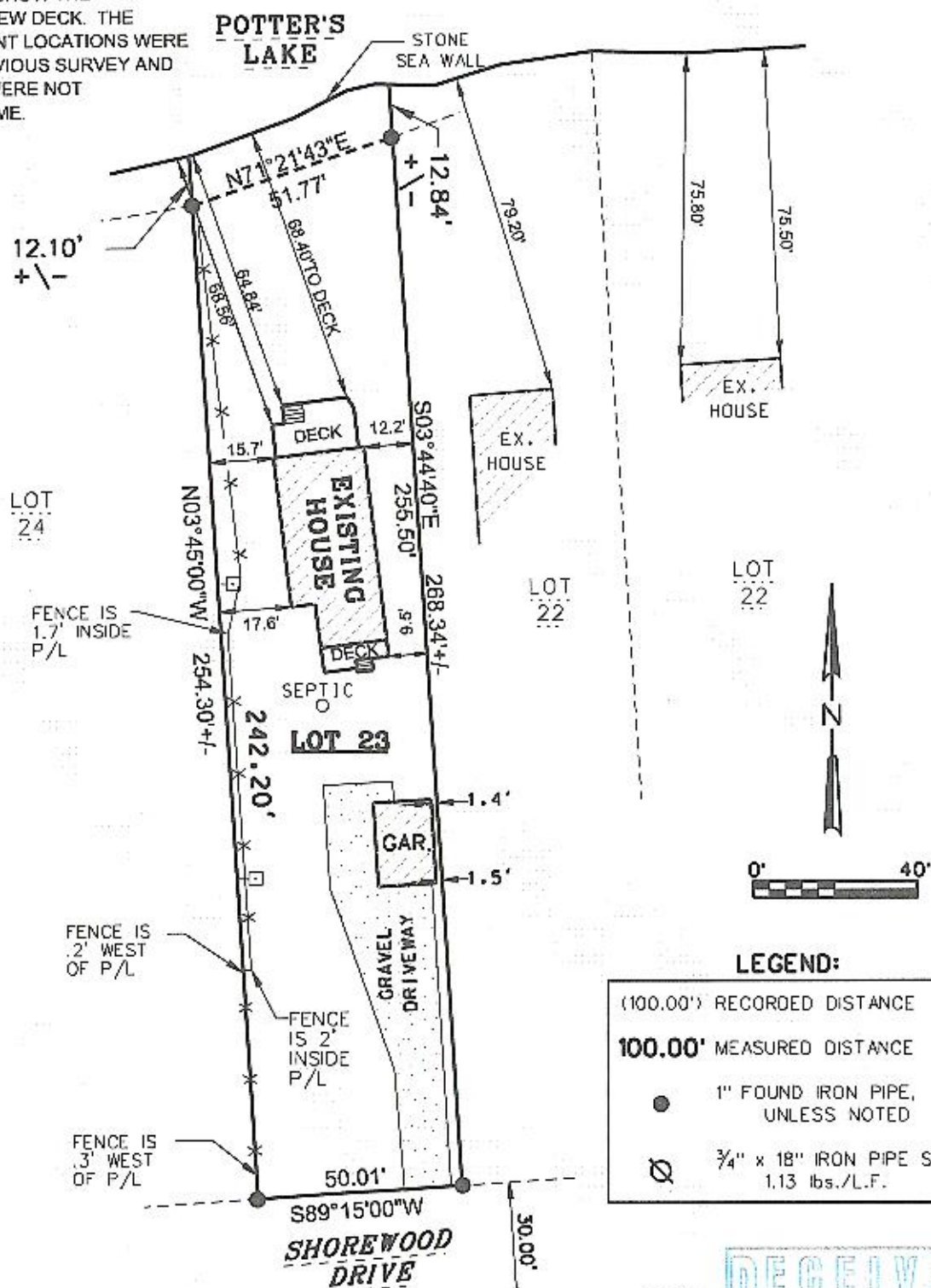

LEGEND:

(100.00') RECORDED DISTANCE

100.00' MEASURED DISTANCE

1" FOUND IRON PIPE, UNLESS NOTED

$\frac{3}{4}$ " x 18" IRON PIPE SET, 1.13 lbs./L.F.



SURVEY DATE: 9/14/2012
1/28/2015

SURVEY MADE FOR:
ROBERT & JANET RICE
W884 SHOREWOOD DR
EAST TROY, WI 53120

V²G
SURVEYING, LLC
550 BAYVIEW ROAD SUITE B
MUKWONAGO, WI 53129
(262) 378-5097

THIS SURVEY IS MADE FOR THE USE OF THE PRESENT OWNERS OF THE PROPERTY, AND ALSO THOSE WHO PURCHASE, MORTGAGE OR GUARANTEE TITLE TO WITHIN ONE (1) YEAR FROM DATE HERETO.

I, MICHAEL A. GREESON R.L.S. *2770, HEREBY CERTIFY THAT THIS SURVEY WAS MADE IN ACCORDANCE WITH THE MINIMUM STANDARDS FOR PROPERTY SURVEYS (CHAPTER A-E 7) FOR THE STATE OF WISCONSIN AND HAS BEEN PREPARED UNDER MY DIRECTION AND CONTROL AND IS CORRECT TO THE BEST OF MY KNOWLEDGE AND BELIEF.



PLOT DATE: 1/28/2015

V2G JOB#: 2012-053

418-2434

PS-23