

# LAND-MARK SURVEYING

Mark L. Miritz

Wisconsin Professional Land Surveyor S-2582

N9330 Knuteson Drive  
Whitewater, WI 53190  
Phone: (262) 495-3284  
MARKMIRITZ@  
LAND-MARKSURVEYING.COM

## PLAT OF SURVEY

LOT 52, FAIRWAY SUBDIVISION, BEING A RESUBDIVISION OF PAR OF WILLIAMS PARK SUBDIVISION, LOCATED IN THE SOUTHWEST 1/4 OF THE NORTHEAST 1/4 AND THE SOUTHEAST 1/4 OF THE NORTHWEST 1/4 OF SECTION 4, TOWN 4 NORTH, RANGE 18 EAST, EAST TROY TOWNSHIP, WALWORTH COUNTY, WISCONSIN.

ORDERED BY: JOHN PORTER  
N9322 BEULAH PARK ROAD  
EAST TROY, WI 53120

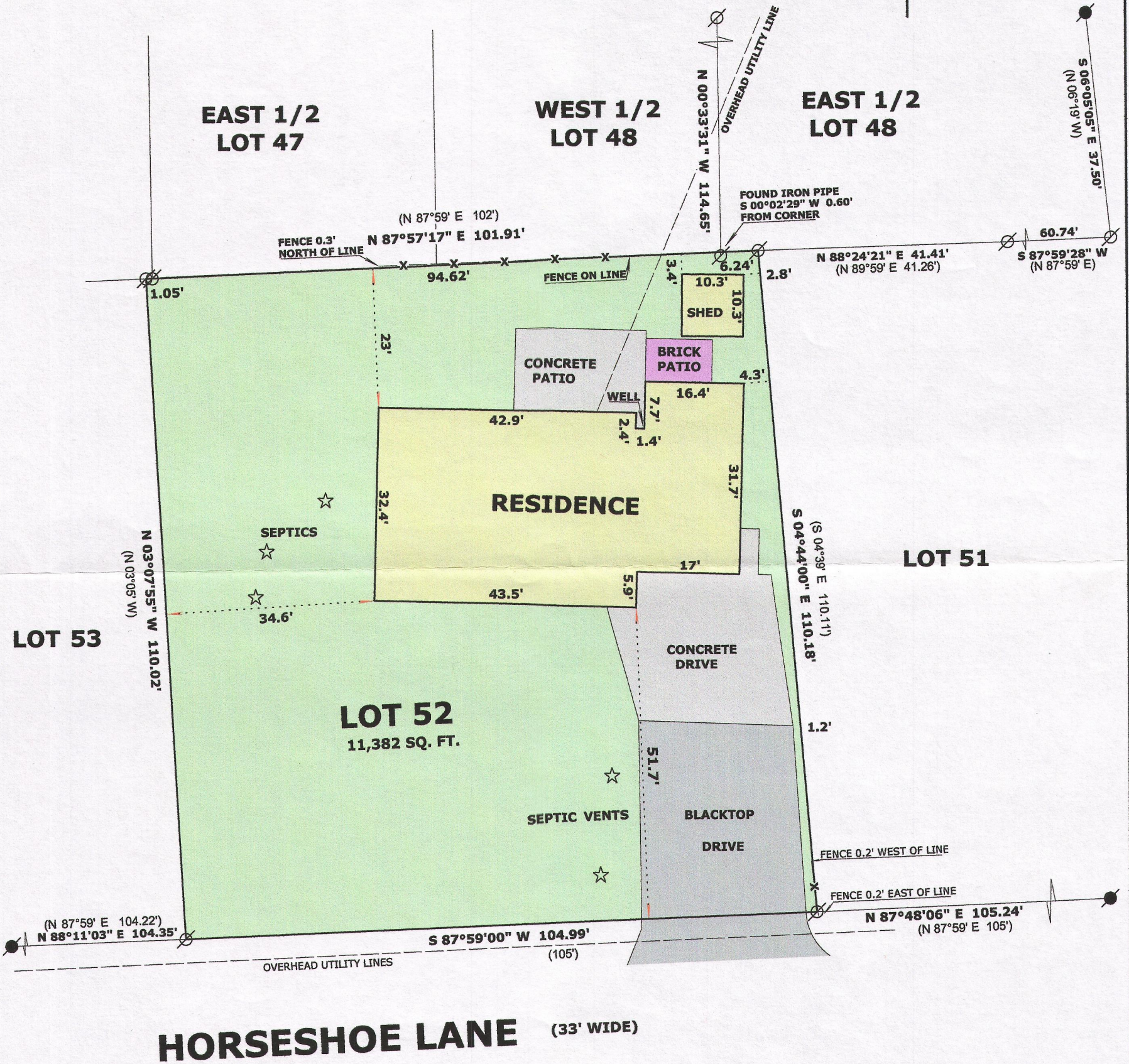

### LEGEND

- FOUND IRON PIPE 1 1/4"
- FOUND IRON PIPE 2"
- RECORDED AS DIMENSION
- EXISTING WOOD FENCE

SCALE: 1 INCH = 20 FEET

"I hereby certify that the above described property has been surveyed by me or under my direction and that the above map is a true representation thereof and shows the size and location of the property, its exterior boundaries, the location of all visible structures and dimensions of all principal buildings thereon, boundary fences, apparent easements, roadways and visible encroachments, if any."

"This survey is made for the use of the present owners of the property, and also those who purchase, mortgage, or guarantee the title thereto within one year from date hereof."



*Mark L. Miritz*  
MARK L. MIRITZ  
WISCONSIN PROFESSIONAL  
LAND SURVEYOR S-2582

DATE: OCT. 12, 2014 JOB NO. 14.1007

PF-52

418-2429