

PREPARED FOR  
DONALD CAMERON  
513 S. PROSPECT AVE.  
PARK RIDGE IL. 60068

SURVEY ADDRESS:  
W950 SHOREWOOD DRIVE

# PLAT OF SURVEY -OF-

LYNCH & ASSOCIATES  
ENGINEERING CONSULTANTS, LLC.  
5482 S. WESTRIDGE DR.  
NEW BERLIN, WI 53151  
(262) 248-3697

LOT 37 OF SHOREWOOD SUBDIVISION, BEING A SUBDIVISION OF A PART OF  
THE SOUTHEAST 1/4 OF SECTION 10, THE SOUTHWEST 1/4 OF SECTION 11,  
THE NORTHWEST 1/4 OF SECTION 14 AND THE NORTHEAST 1/4 OF SECTION  
15 ALL IN TOWN 4 NORTH, RANGE 18 EAST, WALWORTH COUNTY, WISCONSIN.

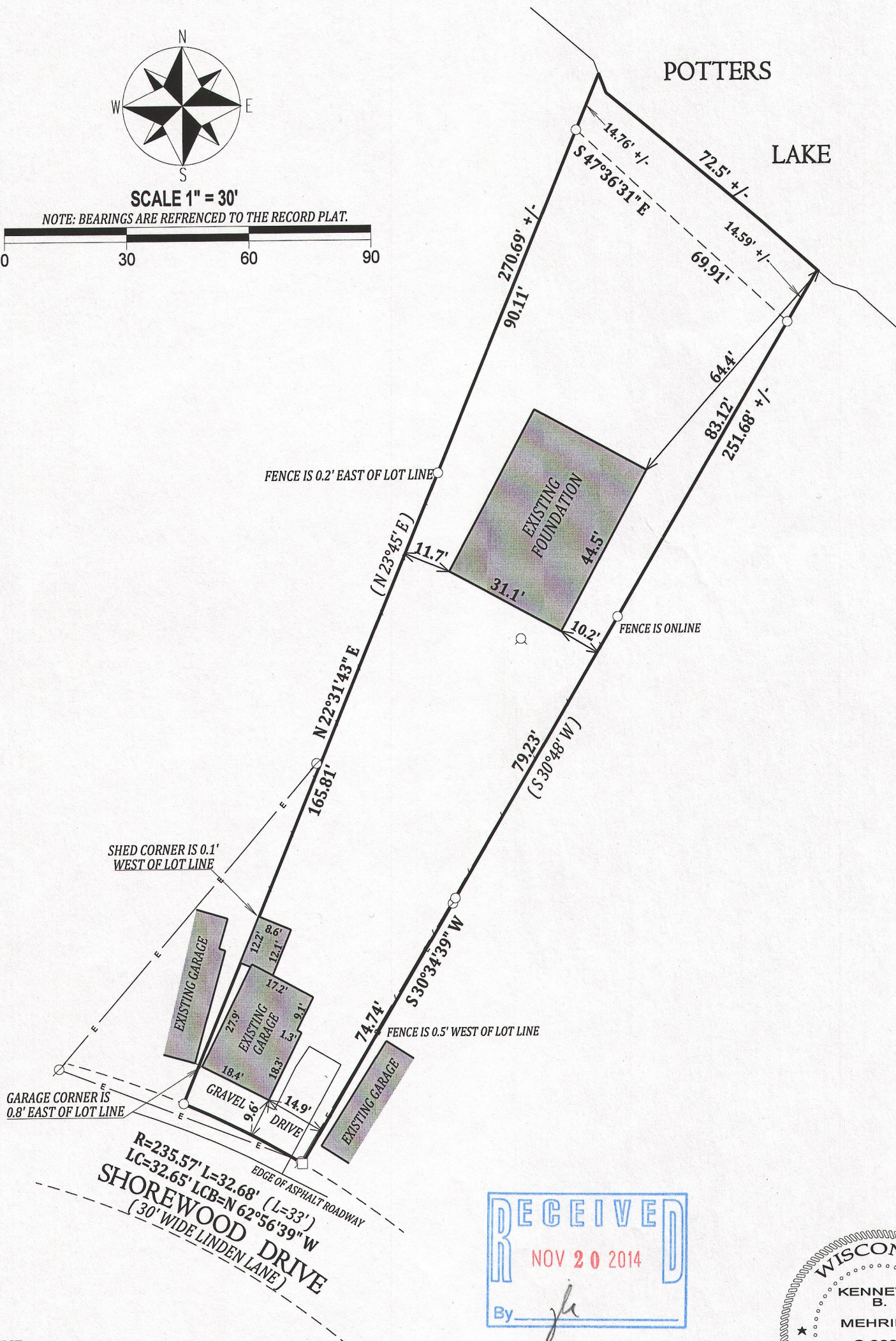
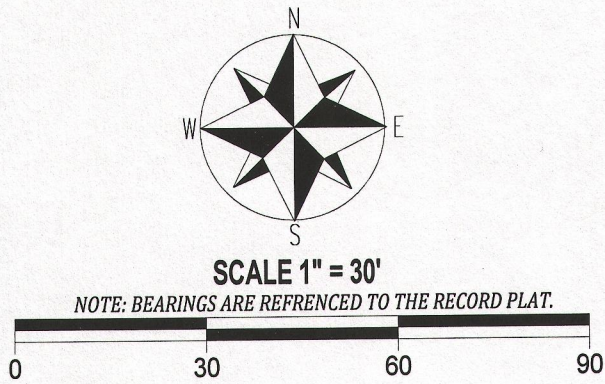

## LEGEND

- FOUND IRON PIPE
- FOUND IRON BAR
- ⊙ WELL
- ⊙ UTILITY POLE
- E— OVER HEAD WIRES
- /— WOOD FENCE

(XX) RECORDED AS  
TAX ID # PS00037  
JOB # 14-547 PH5

## NOTE:

No title commitment or results of a title search were provided to this office pertaining to this survey. This Plat Of Survey may not reflect easements of record, encumbrances, restrictions, ownership, title evidence, or other facts that a current and accurate title search may disclose.

I have surveyed the above-described property and the above map is a true representation thereof and shows the size and location of the property, its exterior boundaries, the location and dimensions of all structures thereon, fences apparent easements and roadways and visible encroachments, if any.

This survey is made for the exclusive use of the present owners of the property, and also those who purchase, mortgage, or insure the title thereto within one (1) year from date hereof; and as to them I warrant the accuracy of said survey map.

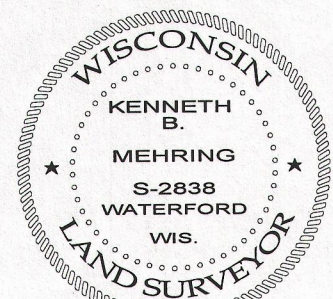
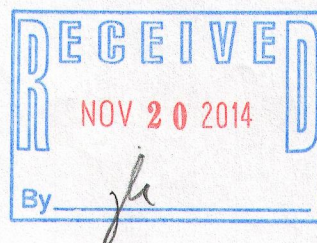

DATED THIS 25th DAY OF OCTOBER, 2013  
REVISED THIS 11th DAY OF JUNE, 2014  
REVISED THIS 7th DAY OF SEPTEMBER, 2014  
REVISED THIS 14th DAY OF SEPTEMBER, 2014  
LAST REVISED THIS 29th DAY OF OCTOBER, 2014

KENNETH B. MEHRING S - 2838  
Wisconsin Registered Land Surveyor  
(original if signed in red)

P8 -37

418-2428