

# LAND-MARK SURVEYING

Mark L. Miritz

Wisconsin Registered Land Surveyor S-2582

N9330 Knuteson Drive  
Whitewater, WI 53190  
Phone: (262) 495-3284  
MARKMIRITZ@  
LAND-MARKSURVEYING.COM

## PLAT OF SURVEY

LOT 15, BLOCK 20, MIRAMAR ADDITION NO. 1,  
BEING A SUBDIVISION OF PART OF THE NORTH-  
WEST 1/4 AND PART OF THE SOUTHWEST 1/4 OF  
THE NORTHWEST 1/4 OF SECTION 10, TOWN 4  
NORTH, RANGE 18 EAST, EAST TROY TOWNSHIP,  
WALWORTH COUNTY, WISCONSIN.

OWNER: ROBERT STAMM III  
N9171 ELM STREET  
EAST TROY, WI 53120

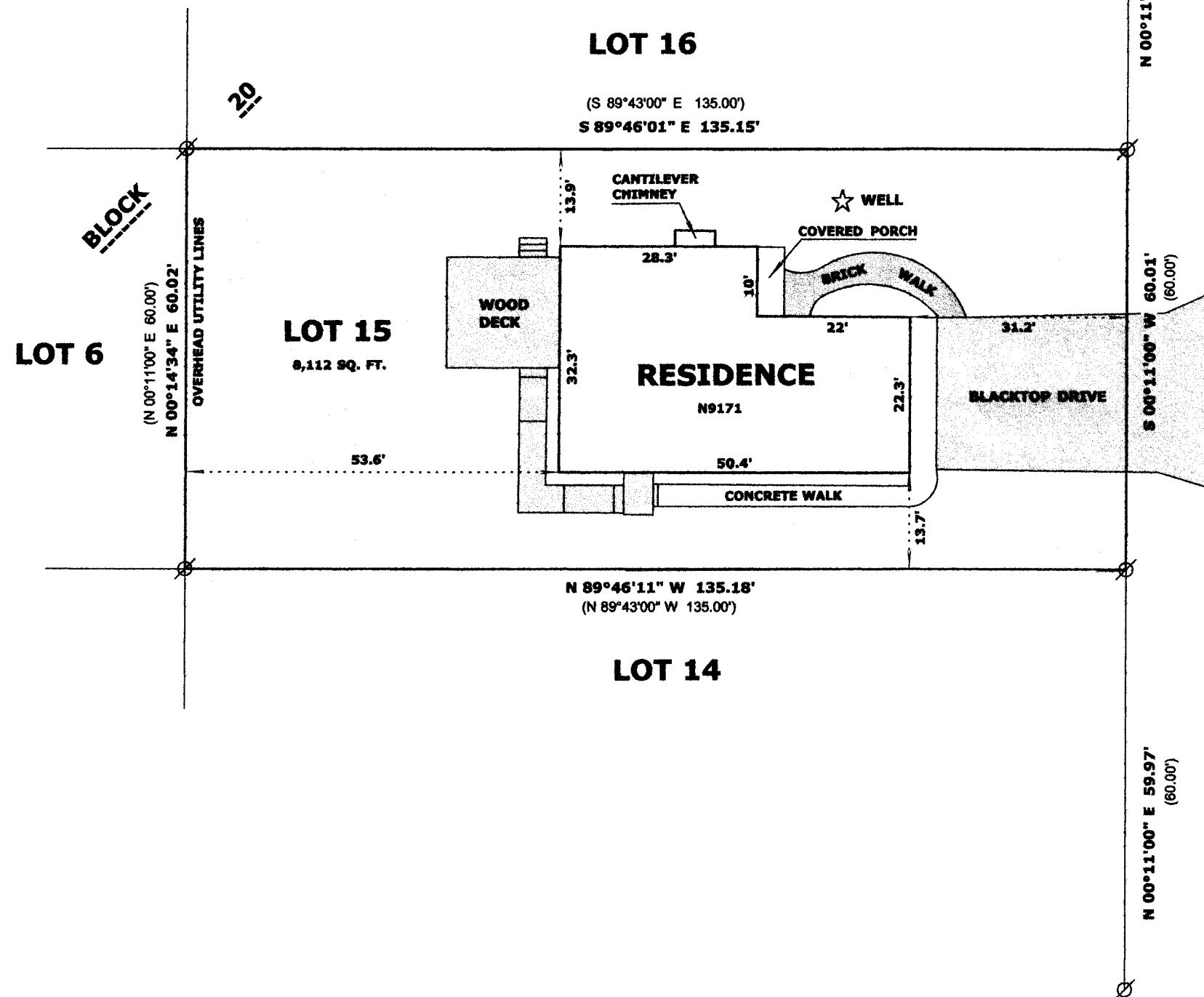

ELM STREET  
(50' WIDE)

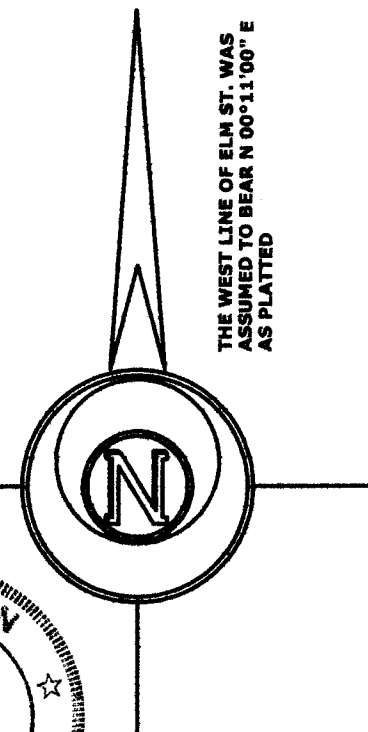
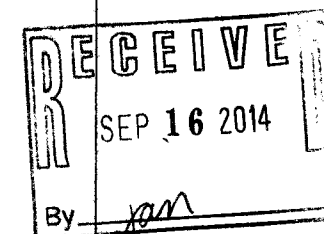

### LEGEND

- Ø FOUND IRON PIPE 1 1/4"
- ( x x ) RECORDED AS DIMENSION

SCALE: 1 INCH = 20 FEET

"I hereby certify that the above described property has been surveyed by me or under my direction and that the above map is a true representation thereof and shows the size and location of the property, its exterior boundaries, the location of all visible structures and dimensions of all principal buildings thereon, boundary fences, apparent easements, roadways and visible encroachments, if any."  
"This survey is made for the use of the present owners of the property, and also those who purchase, mortgage, or guarantee the title thereto within one year from date hereof."

*Mark L. Miritz*  
MARK L. MIRITZ  
WISCONSIN REGISTERED  
LAND SURVEYOR S-2582

DATE: AUGUST 27, 2014 JOB NO. 14.811

PMR -33A

418-2426