

2
PLAT OF SURVEY

LOCATED IN THE CERTIFIED SURVEY MAP NO. 536, LOCATED IN THE
 NORTH-EAST 1/4 OF THE SOUTHEAST 1/4 OF SECTION 10,
 TOWN 4 NORTH, RANGE 18 EAST, TOWN OF EAST TROY,
 WALWORTH COUNTY, WISCONSIN.

SURVEYED FOR: RANDY PARR BUILDERS

SUGGESTED YARD GRADE: 830.7 (TO BE REVIEWED BY OWNER OR OTHERS)

(N07°3'32"E) (167.25')
 (N07°21'3"E) 167.47'

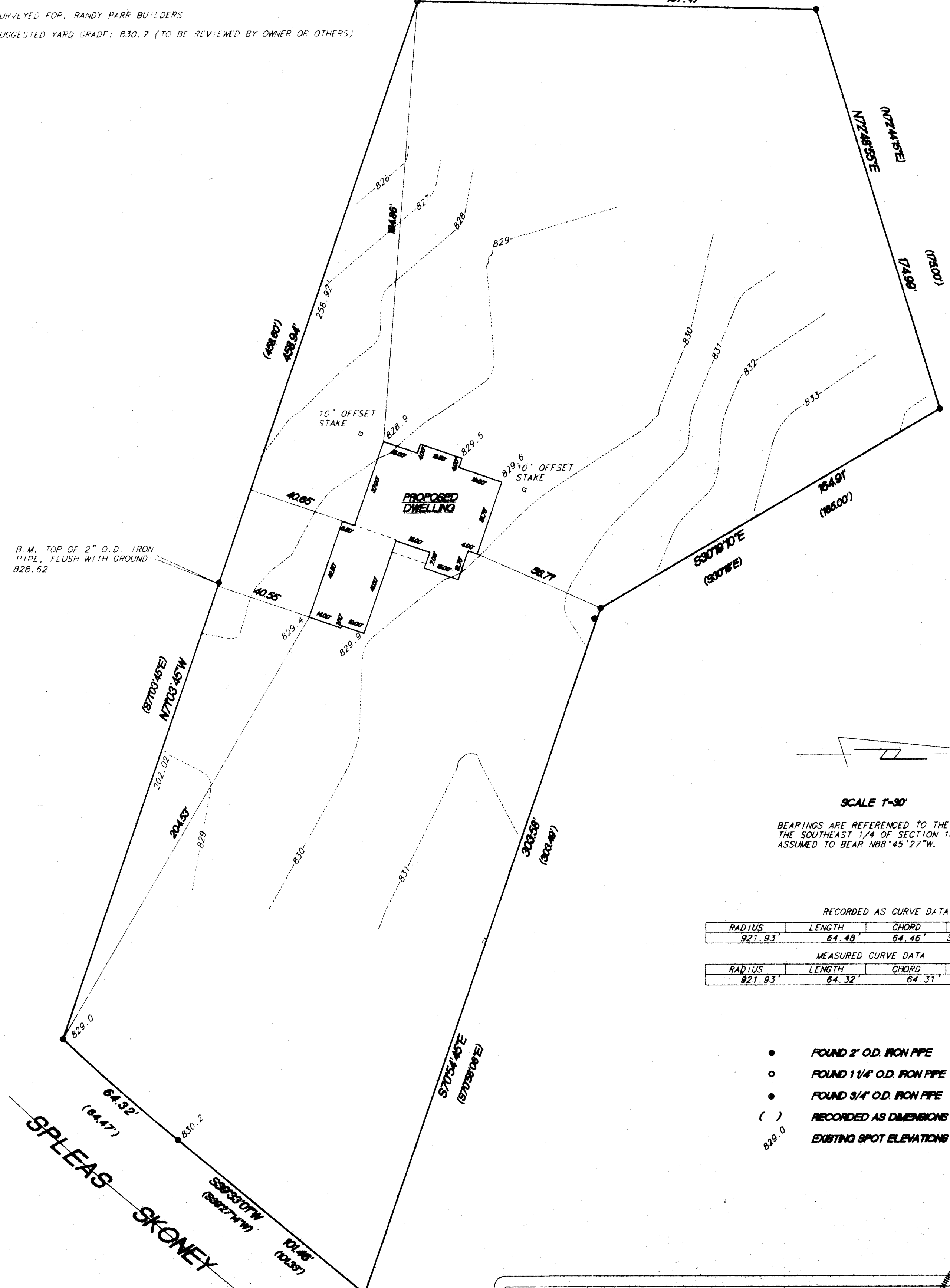

B.M. TOP OF 2" O.D. IRON
 PIPE, FLUSH WITH GROUND:
 828.62

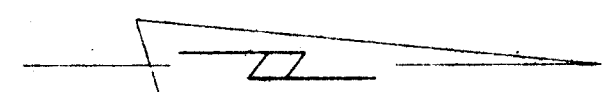

SCALE 1"=30'

BEARINGS ARE REFERENCED TO THE NORTH LINE OF
 THE SOUTHEAST 1/4 OF SECTION 10-4-18 AND IS
 ASSUMED TO BEAR N88°45'27\"/>

RECORDED AS CURVE DATA

RADIUS	LENGTH	CHORD	BEARING	DELTA
921.93'	64.48'	64.46'	S41°27'26.5\"/>	

MEASURED CURVE DATA

RADIUS	LENGTH	CHORD	BEARING	DELTA
921.93'	64.32'	64.31'	S41°26'40\"/>	

- FOUND 2" O.D. IRON PIPE
- FOUND 1 1/4" O.D. IRON PIPE
- FOUND 3/4" O.D. IRON PIPE
- () RECORDED AS DIMENSIONS
- 829.0 EXISTING SPOT ELEVATIONS

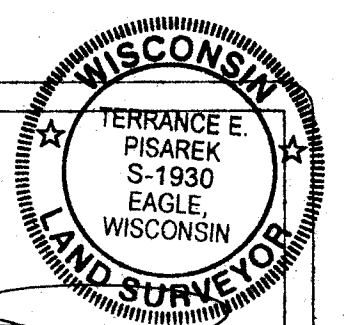
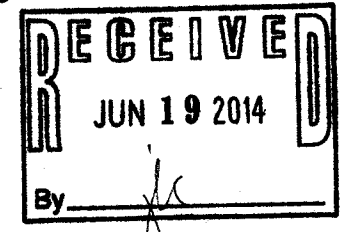

I hereby certify that I have surveyed the above property and that the above map is a true representation thereof and shows the city and location of the property, its extent, location, the location of all utility structures and dimensions of all proposed buildings, structures, boundary lines, adjacent easements, roadways and improvements, if any.

This survey is made for the use of the present owners of the property, and also shows the portions, mortgages or guarantees for the benefit of the party from time to time.

THIS IS NOT AN ORIGINAL SURVEY UNLESS THE SEAL IS RED.

DATE: _____ FIELD WORK BY: _____ DRAWN BY: _____ JOB NUMBER: _____

Kettle Moraine Surveying Inc.
 P.O. Box 367
 Eagle WI 53118
 (262) 684-3484
 kettlemorainesurveying.com