

PLAT OF SURVEY

LOCATION: Stone School Road, East Troy, Wisconsin

LEGAL DESCRIPTION: Lot 2 of CERTIFIED SURVEY MAP NO. 4335, being a part of the Southeast 1/4 and Northeast 1/4 of the Northwest 1/4 and part of the Southwest 1/4 and Northwest 1/4 of the Northeast 1/4 of Section 11, Town 4 North, Range 18 East of the Fourth Principal Meridian, in the Town of East Troy, Walworth County, Wisconsin.

June 5, 2014

× 878.43

Survey No. 104817

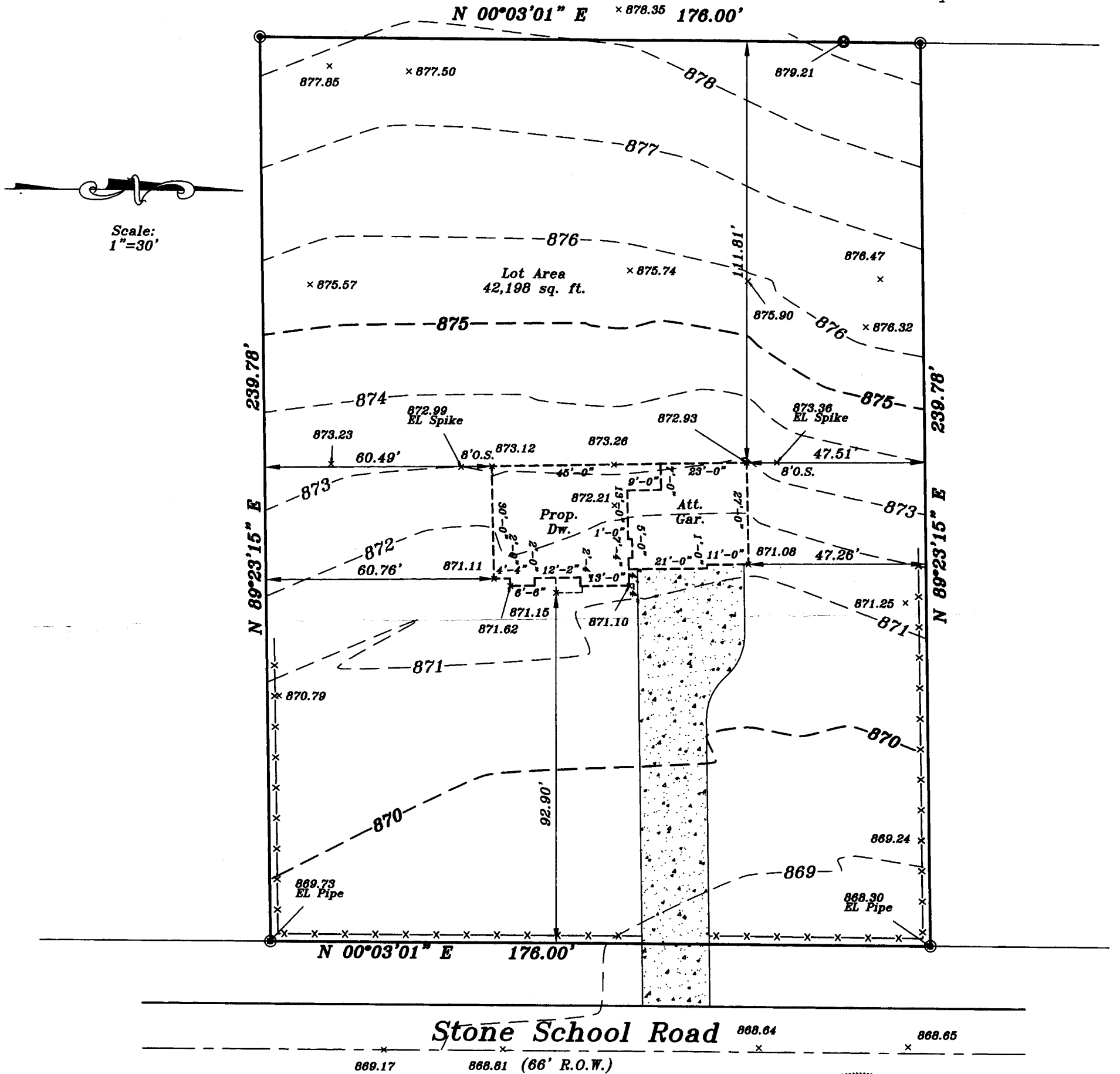

Scale:
1"=30'

Proposed finished yard, 1st floor or top of foundation grade shown on this drawing is a suggested grade and should be verified by the owner and/or the builder.

000.0 — Denotes Proposed Grade

—x—x—x— Denotes Proposed Silt Screen

Prop. T.O.W.

874.33

Prop. Gar. Slab

872.66

Prop. Fin. Yd. Gr.

873.67

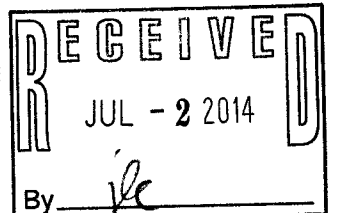

METROPOLITAN SURVEY SERVICE, INC.

REGISTERED LAND SURVEYORS AND CIVIL ENGINEERS
5800 Broad Street, Greendale, Wisconsin 53129
PH. (414) 529-5380 FAX (414) 529-9787
email address: survey@metropolitansurvey.com

- ⊙ — Denotes Iron Pipe Found
- — Denotes Iron Round Found

I HEREBY CERTIFY THAT I HAVE SURVEYED THE ABOVE DESCRIBED PROPERTY AND THAT THE ABOVE MAP IS A TRUE REPRESENTATION THEREOF AND SHOWS THE SIZE AND LOCATION OF THE PROPERTY. ITS EXTERIOR BOUNDARIES, THE LOCATION OF ALL VISIBLE STRUCTURES AND DIMENSIONS OF ALL PRINCIPAL BUILDINGS THEREON, BOUNDARY FENCES, APPARENT EASEMENTS AND ROADWAYS AND VISIBLE ENCROACHMENT, IF ANY.

THIS SURVEY IS MADE FOR THE EXCLUSIVE USE OF THE PRESENT OWNERS OF THE PROPERTY, AND ALSO THOSE WHO PURCHASE, MORTGAGE, OR GUARANTEE THE TITLE THERETO WITHIN ONE (1) YEAR FROM THE DATE HEREOF.

SIGNED

Dennis C. Sauer

Dennis C. Sauer
Registered Land Surveyor S-2421

PA4335-2

418-2417