

Miramar Drive

(40' Wide)

Manhole
Rim Elev.=100.57
Inv. Elev.=89.75

253.5' Between Manholes

Manhole
Rim Elev.=94.18
Inv. Elev.=84.18

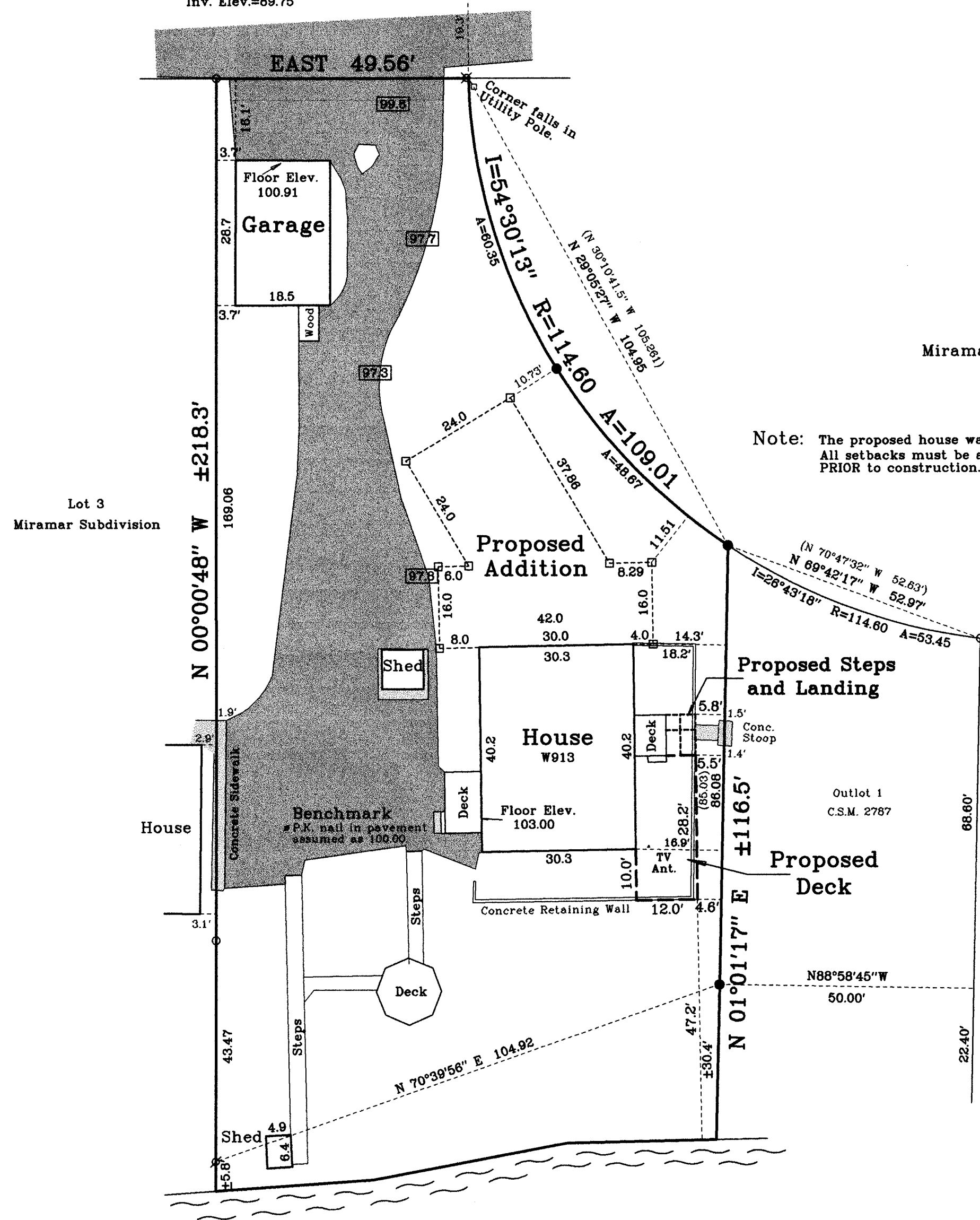

Note: The proposed house was staked as instructed by the owner. All setbacks must be approved by the Building Inspector PRIOR to construction.

Plat of Survey

of

Lot 1 of Certified Survey Map No. 2787,

recorded in Vol. 14 of Certified Survey Maps of Walworth County on Pages 195 and 196, being a resubdivision of Lots 1 and 2 of Block 1 of Miramar Subdivision, located in the Northeast 1/4 of Section 10, Town 4 North, Range 16 East, Town of East Troy, Walworth County, Wisconsin.

Surveyed for: **Jim Shymansky**
W913 Miramar Drive
East Troy, Wisconsin. 53120

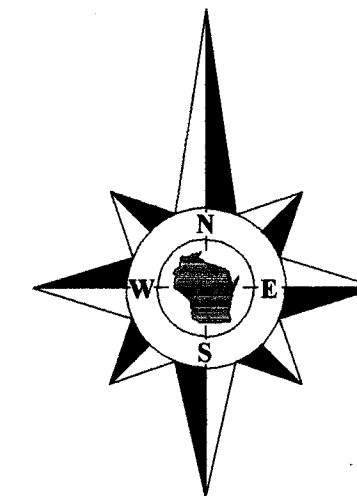

Bearings referenced to C.S.M. 2787.

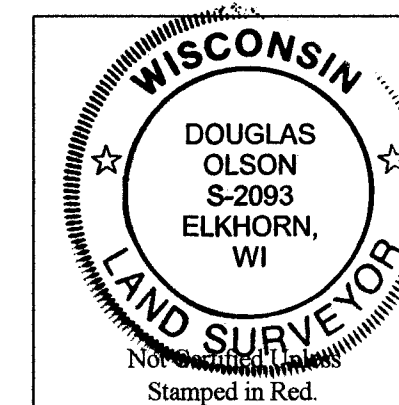

Notes:

- 1) This survey plat is not certified unless signed and sealed in red ink.
- 2) This survey is subject to Wisconsin lien laws. This Plat of Survey is the notice of intent to file lien. Lien waiver required.

Copyright 1999 by Jensen & Olson Land Surveying, LLC.

All rights reserved. No part of this survey plat may be reproduced or transmitted in any form by any means - graphic, electronic, or mechanical, including photocopying, tracing, or information storage and retrieval systems - without permission in writing from Douglas G. Olson, Jensen & Olson Land Surveying, LLC.

I, Douglas G. Olson, Wisconsin Registered Land Surveyor, do hereby certify that this survey was performed by me or under my direction in full compliance with the owner's/agent's instructions and Chapter A-E 7 of the Wisconsin Administrative Code "Minimum Standards for Property Surveys", and that this map is an accurate representation thereof to the best of my knowledge and belief.

Date: _____
Douglas G. Olson R.L.S. 2093

Survey Date: Feb. 3, 1999.
Revisions: No. 1 - Proposed Deck

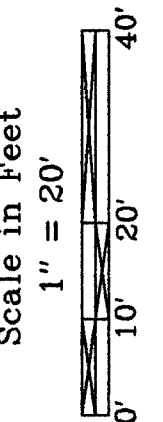

Jensen & Olson Land Surveying, LLC
45 South Wisconsin Street P.O. Box 322
Elkhorn, Wisconsin. 53121
Telephone (262) 723-3434
Facsimile (262) 723-8044

Legend
Found Iron Pipe
Found Iron Rod
Set Iron Rod
Set 100d spike
Recorded Information
Utility Pole
Manhole
Utility Box
Spot Elevation
Concrete Surface
Asphalt Surface

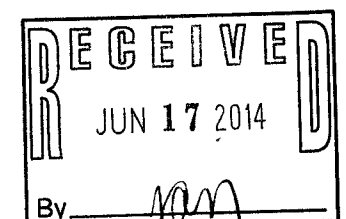

Sheet 1 of 1 Sheets
Job Reference Number
2014.041

2014.041

PA 2787-1 418-2416