

# PLAT OF SURVEY

## DESCRIPTION OF TAX KEY # PBL 00019

BEING PART OF LOT 17 BEULAH LAKE PARK SUBDIVISION, LOCATED IN PART OF THE SE 1/4 OF SECTION 4, TOWN 4 NORTH, RANGE 18 EAST, TOWN OF EAST TROY, WALWORTH COUNTY, WISCONSIN. DESCRIBED AS FOLLOWS:  
COMMENCING AT FOUND IRON PIPE MARKING THE NW CORNER OF LOT 1 CERTIFIED SURVEY MAP NO. 626; THENCE ALONG THE WESTERLY LINE OF SAID LOT 1 S16°17'27"W, 235.58' TO A POINT ON THE CENTER LINE OF EAST SHORE ROAD; THENCE ALONG SAID CENTER LINE N73°16'43"W, 106.28' TO THE POINT OF BEGINNING; THENCE ALONG THE WESTERLY SIDE OF A 33.00' PRIVATE ROAD WAY S09°47'02"W, 107.50'; THENCE PARALLEL WITH SAID EAST SHORE ROAD N73°16'43"W, 115.13'; THENCE S72°16'40"W, 364.16' TO A POINT ON A MEANDER LINE ON THE EASTERLY SHORE OF LAKE BEULAH; THENCE ALONG SAID MEANDER LINE N39°48'47"W, 132.40' TO FOUND IRON PIPE; THENCE LEAVING SAID MEANDER LINE N55°54'04"E, 168.96' TO A FOUND IRON PIPE; THENCE N28°47'23"E, 111.15' TO A POINT ON THE CENTER LINE OF SAID EAST SHORE ROAD; THENCE ALONG SAID CENTER LINE S73°16'43"E, 382.92' TO THE POINT OF BEGINNING. SAID PARCEL CONTAINS LANDS BETWEEN THE ORDINARY HIGH WATER MARK OF LAKE BEULAH AND SAID MEANDER LINE. AREA TO MEANDER LINE CONTAINS 1.96 ACRES.

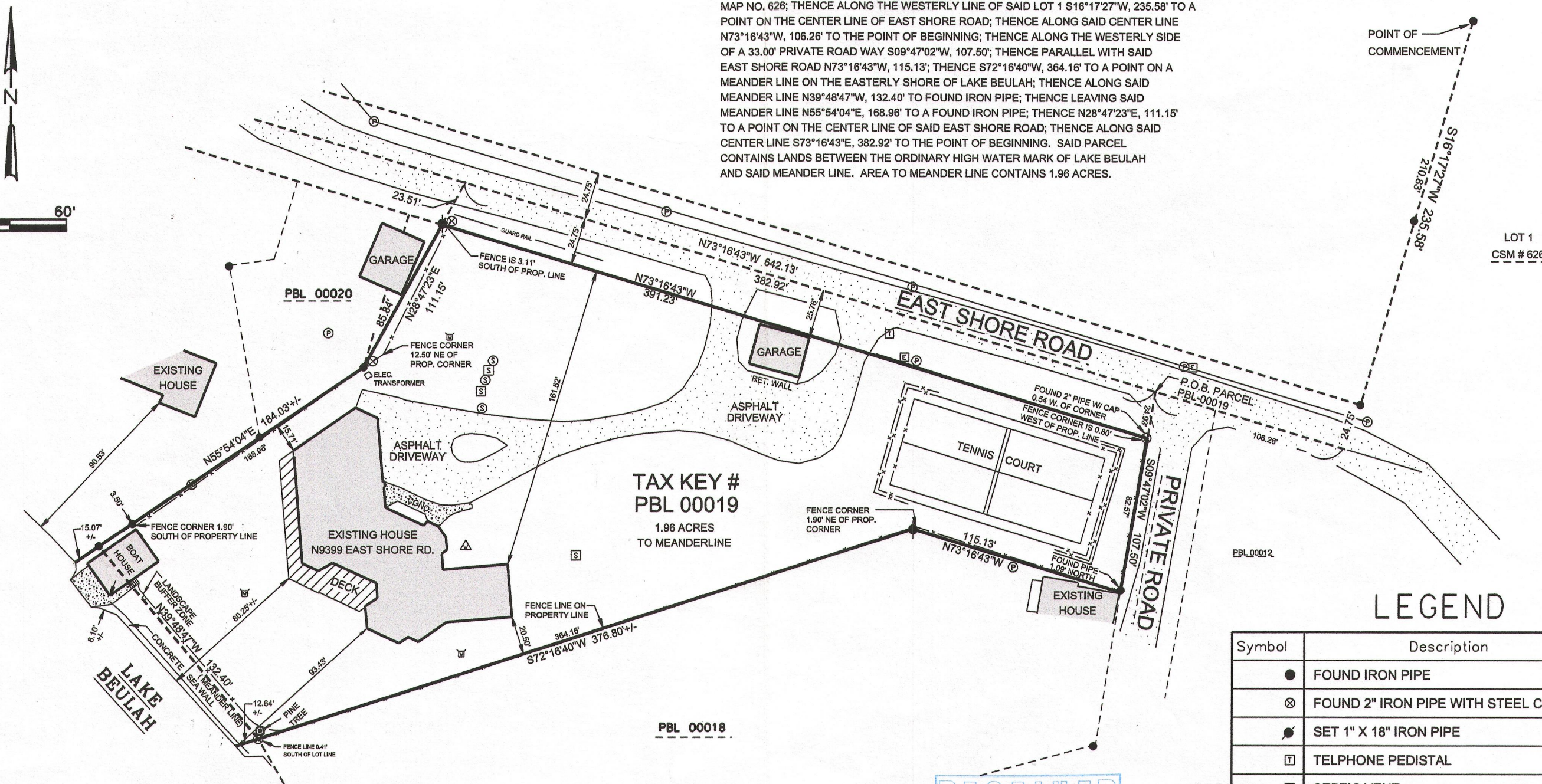
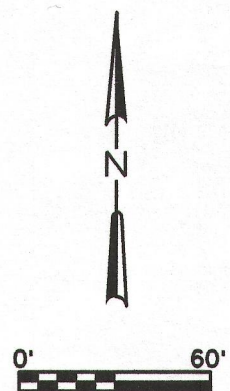

## LEGEND

Symbol	Description
●	FOUND IRON PIPE
⊗	FOUND 2" IRON PIPE WITH STEEL CAP
⦿	SET 1" X 18" IRON PIPE
Ⓜ	TELEPHONE PEDISTAL
Ⓢ	SEPTIC VENT
Ⓢ	SPRINKLER VALVE
Ⓜ	ELECTRIC PEDISTAL
⚡	WELL
Ⓜ	POWER POLE
Ⓢ	SEPTIC CLEANOUT
—x—	CHAIN LINK FENCE
▲	SET PK NAIL IN PAVEMENT

SURVEY DATE: 5/30/2013  
SURVEY MADE FOR:  
Edward Liddy  
900 N. Ringwood  
Lake Forest IL 60045



THIS SURVEY IS MADE FOR THE USE OF THE PRESENT OWNERS OF THE PROPERTY, AND ALSO THOSE WHO PURCHASE, MORTGAGE OR GUARANTEE TITLE TO WITHIN ONE (1) YEAR FROM DATE HERETO.

I, MICHAEL A. GREESON R.L.S. \*2770, HEREBY CERTIFY THAT THIS SURVEY WAS MADE IN ACCORDANCE WITH THE MINIMUM STANDARDS FOR PROPERTY SURVEYS (CHAPTER A-E 7) FOR THE STATE OF WISCONSIN AND HAS BEEN PREPARED UNDER MY DIRECTION AND CONTROL AND IS CORRECT TO THE BEST OF MY KNOWLEDGE AND BELIEF.

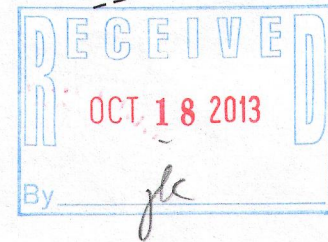
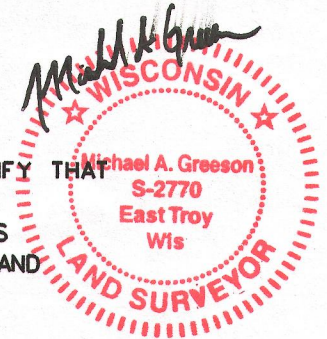

Note: This is an update of a previous survey done by RSV Engineering. A general field inspection was done at the time of this drawing but no field work was completed at this time. If any discrepancies exists please notify V2G Surveying, LLC.

FILE NAME: 2012-038 LIDDY SURVEY.DGN

PBL-19 418-2376