

PLAT OF SURVEY

PARCEL 1 OF CERTIFIED SURVEY MAP NO. 2462

LOCATED IN PART OF THE NE 1/4 & SE 1/4 OF THE SW 1/4
OF SECTION 8, TOWN 4 NORTH, RANGE 18 EAST,
WALWORTH COUNTY, WISCONSIN

ASSIGNED THE NW BOUNDARY LINE OF PROPERTY SURVEYED N 50°51'41" E PER RECORD C.S.M.

- LEGEND
- = FOUND IRON PIPE STAKE
 - ◇ = UTILITY POLE LOCATED
 - = UTILITY BOX LOCATED
 - ⊠ = LIGHT POLE LOCATED
 - {XXX} = RECORDED AS

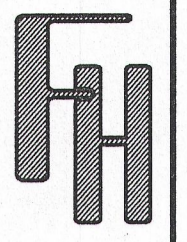
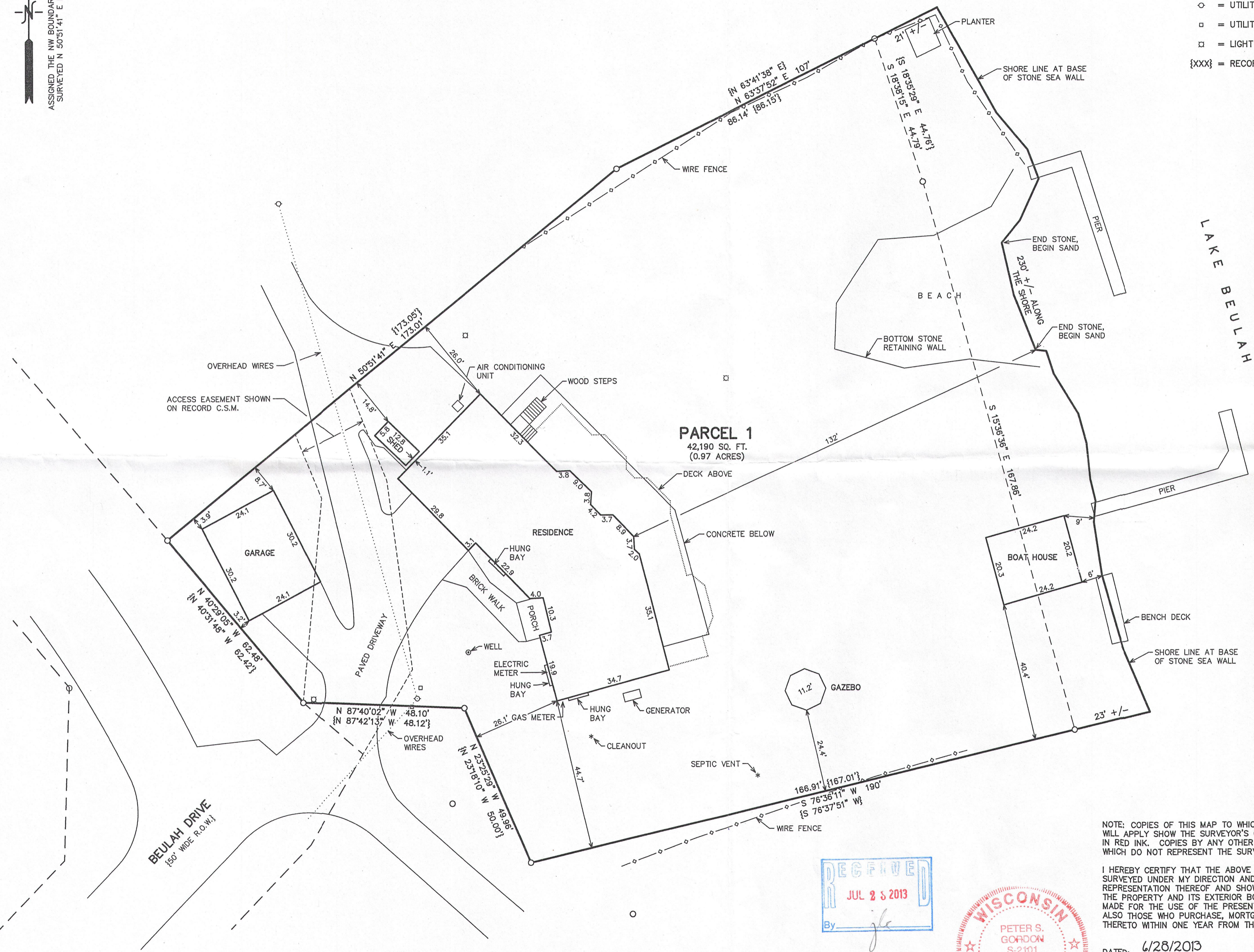

PLAT OF SURVEY

- WORK ORDERED BY -
ROSALIE V. STROM
W1957 BEULAH HEIGHTS ROAD
EAST TROY, WI. 53120

FARRIS, HANSEN & ASSOCIATES, INC.
ENGINEERING - ARCHITECTURE - SURVEYING
7 RIDGWAY COURT P.O. BOX 437
ELKHORN, WISCONSIN 53121
OFFICE: (262) 723-2098 FAX: (262) 723-5886

REVISIONS

PROJECT NO. 8832
DATE: 06/28/2013
SHEET NO. 1 OF 1

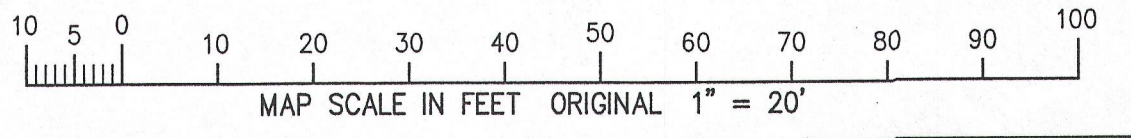

RECEIVED
JUL 25 2013
By *jl*

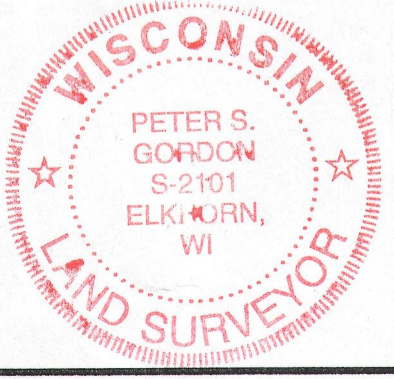

NOTE: COPIES OF THIS MAP TO WHICH THE FOLLOWING CERTIFICATE WILL APPLY SHOW THE SURVEYOR'S ORIGINAL SEAL AND SIGNATURE IN RED INK. COPIES BY ANY OTHER MEANS MAY HAVE ALTERATIONS WHICH DO NOT REPRESENT THE SURVEYOR'S WORK PRODUCT.

I HEREBY CERTIFY THAT THE ABOVE DESCRIBED PROPERTY HAS BEEN SURVEYED UNDER MY DIRECTION AND THAT THE ABOVE MAP IS A TRUE REPRESENTATION THEREOF AND SHOWS THE SIZE AND LOCATION OF THE PROPERTY AND ITS EXTERIOR BOUNDARIES. THIS SURVEY IS MADE FOR THE USE OF THE PRESENT OWNERS OF THE PROPERTY, AND ALSO THOSE WHO PURCHASE, MORTGAGE, OR GUARANTEE THE TITLE THERETO WITHIN ONE YEAR FROM THE DATE HEREOF.

DATED: 6/28/2013
Peter S. Gordon
PETER S. GORDON R.L.S. 2101

PA2462-1 418-2359

JUN 26 2013

6/28/2013 X:\Projects\8832\DCAD\SURVEY