

PLAT OF SURVEY
-OF-

UNIT 2 OF HIGHLAND VIEW ESTATES CONDOMINIUM, LOCATED IN THE NORTHWEST 1/4 OF SECTION 17, TOWN 4 NORTH, RANGE 18 EAST OF THE FOURTH PRINCIPAL MERIDIAN, TOWN OF EAST TROY, WALWORTH COUNTY, WISCONSIN.

SURVEY FOR: CHERYL MATRAY

SURVEY ADDRESS: N8757 GRAND VIEW DRIVE

LAKE
BEULAH

SUGGESTED ELEVATIONS PER BUILDER:

- PROPOSED TOP OF FOUNDATION: 827.33
- PROPOSED GARAGE FLOOR: 827.00
- PROPOSED FRONT YARD GRADE: 826.67
- PROPOSED EXPOSURE: 822.33
- PROPOSED TOP OF FOOTING: 818.33

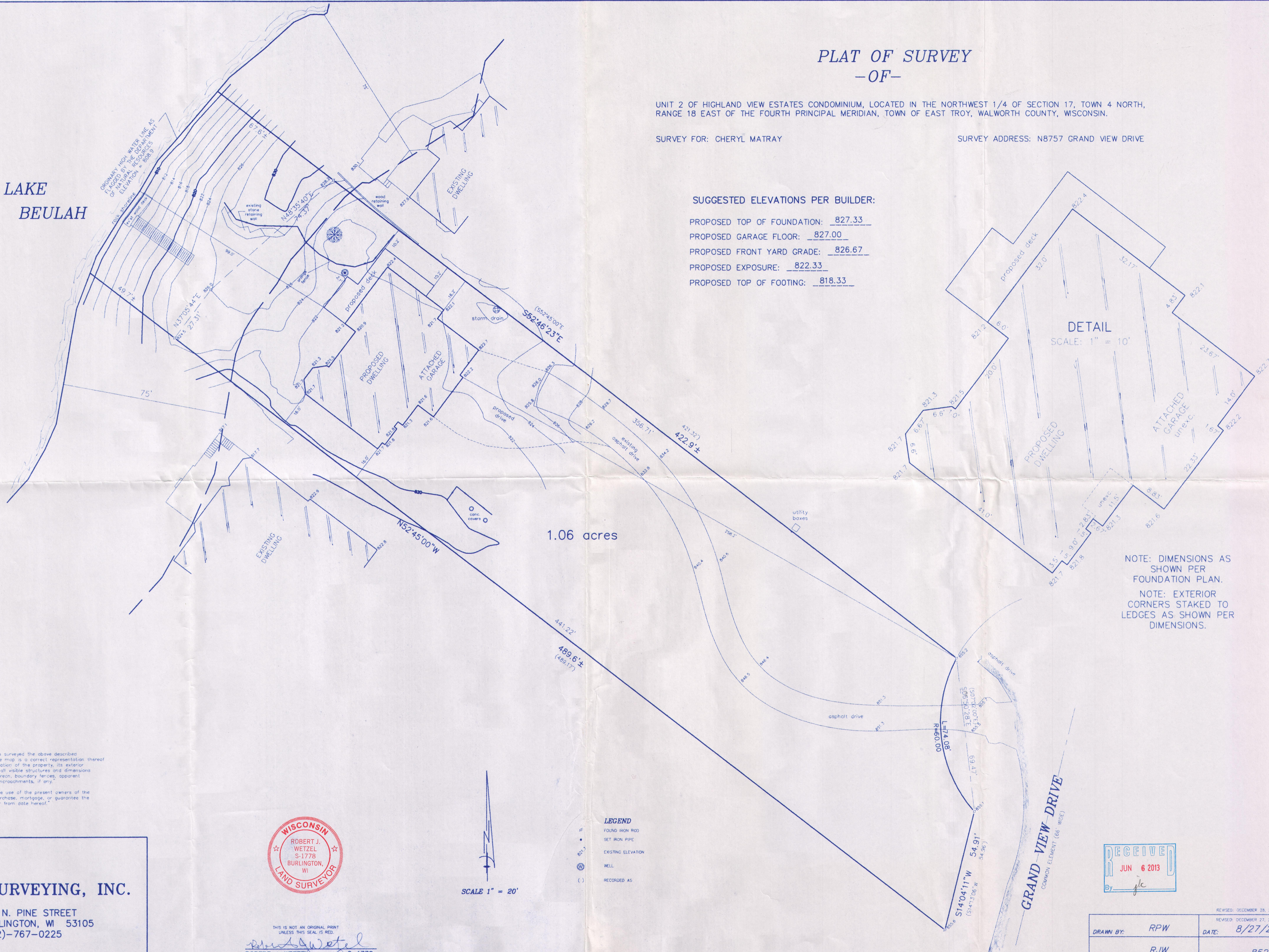

1.06 acres

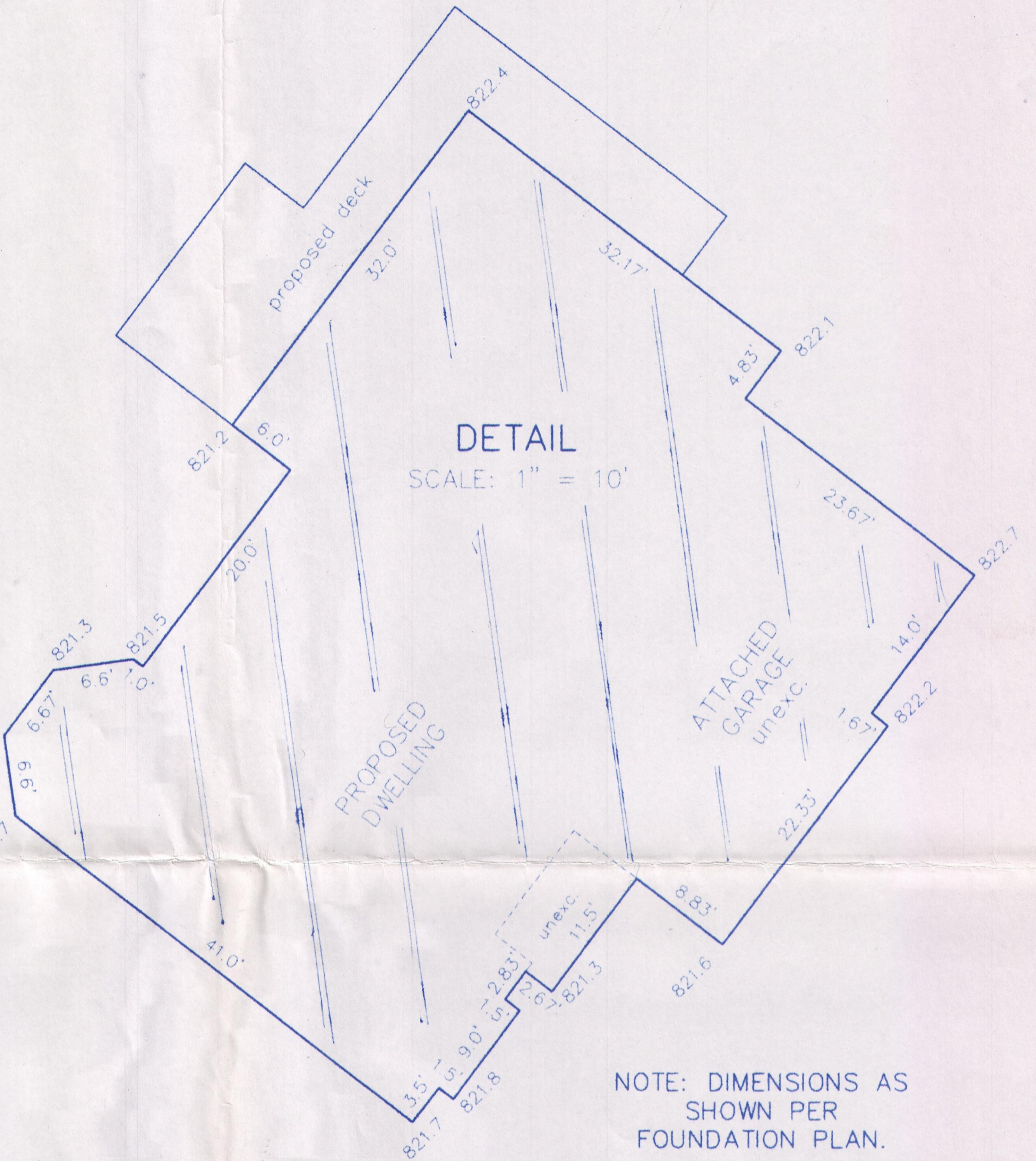

NOTE: DIMENSIONS AS SHOWN PER FOUNDATION PLAN.
NOTE: EXTERIOR CORNERS STAKED TO LEDGES AS SHOWN PER DIMENSIONS.

"I hereby certify that I have surveyed the above described property and that the above map is a correct representation thereof and shows the size and location of the property, its exterior boundaries, the location of all visible structures and dimensions of all principal buildings thereon, boundary fences, apparent easements, roadways and encroachments, if any."
"This survey is made for the use of the present owners of the property, and those who purchase, mortgage, or guarantee the title thereto within one year from date hereof."



- LEGEND
- FOLDED IRON ROD
 - SET IRON PIPE
 - EXISTING ELEVATION
 - ⊙ WELL
 - () RECORDED AS

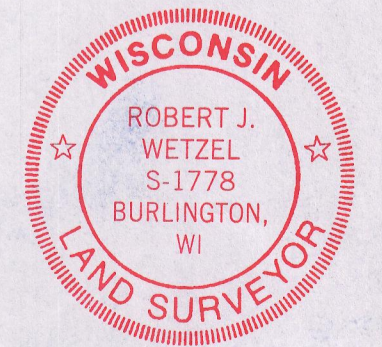

THIS IS NOT AN ORIGINAL PRINT UNLESS THIS SEAL IS RED.
ROBERT J. WETZEL S-1778

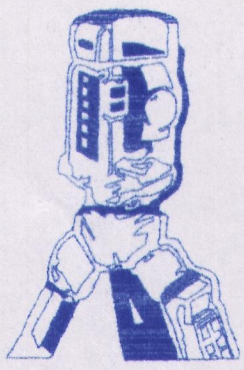

B.W. SURVEYING, INC.

412 N. PINE STREET
BURLINGTON, WI 53105
(262)-767-0225

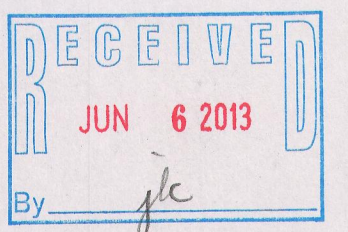

REVISED: DECEMBER 26, 2012	
REVISED: DECEMBER 27, 2012	
DRAWN BY: RPW	DATE: 8/27/2012
CHECKED BY: RJW	DRAWING NO.: 8521CONT.
JOB NO.: 8522	SHEET 1 OF 1

PHV -2 418-2355