

PLAT OF SURVEY

N8633 Stone School Road, East Troy, Wisconsin.

Lot 1 of Certified Survey Map No. _____, being a Lot Line Adjustment of Lot 1 of Certified Survey Map No. 1601 and lands being part of the Northeast 1/4 of the Southwest 1/4 of Section 14, Township 4 North, Range 18 East, in the Town of East Troy, Walworth County, Wisconsin, bounded and described as follows:
 Commencing at the Southeast corner of the Southwest 1/4 of said Section 14; thence North 00°27'25" West along the East line of the Southwest 1/4 of said Section 14 for a distance of 1699.47 feet to a point; thence South 89°22'34" West 33.00 feet to the Point of Beginning of said lands to be described; thence South 89°22'34" West 444.09 feet to a point; thence North 00°27'25" West and parallel with the East line of the Southwest 1/4 of Section 14 for a distance of 273.13 feet to a point on the North line of the South 1/2 of the Northeast 1/4 of the Southwest 1/4 of said Section 14; thence North 89°22'34" East along the aforesaid North line 444.09 feet to a point on the West line of Stone School Road; thence South 00°27'25" East along the aforesaid West line 273.13 feet to the point of beginning.
 Said lands contain 2.7845 acres.

Owner: Dale Sjoerdsma

NORTHEAST CORNER OF THE SOUTHWEST 1/4 OF SECTION 14, T4N, R18E, CONC. MONUMENT W/BRASS CAP FOUND

NORTH LINE OF THE SOUTH 1/2 OF THE NORTHEAST 1/4 OF THE SOUTHWEST 1/4 OF SECTION 14-4-18

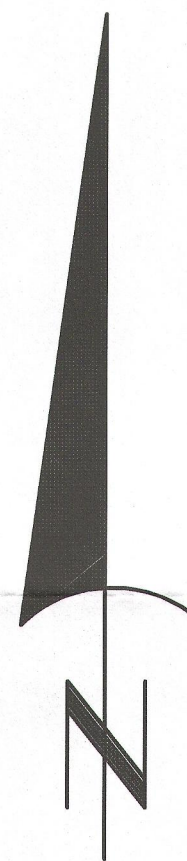
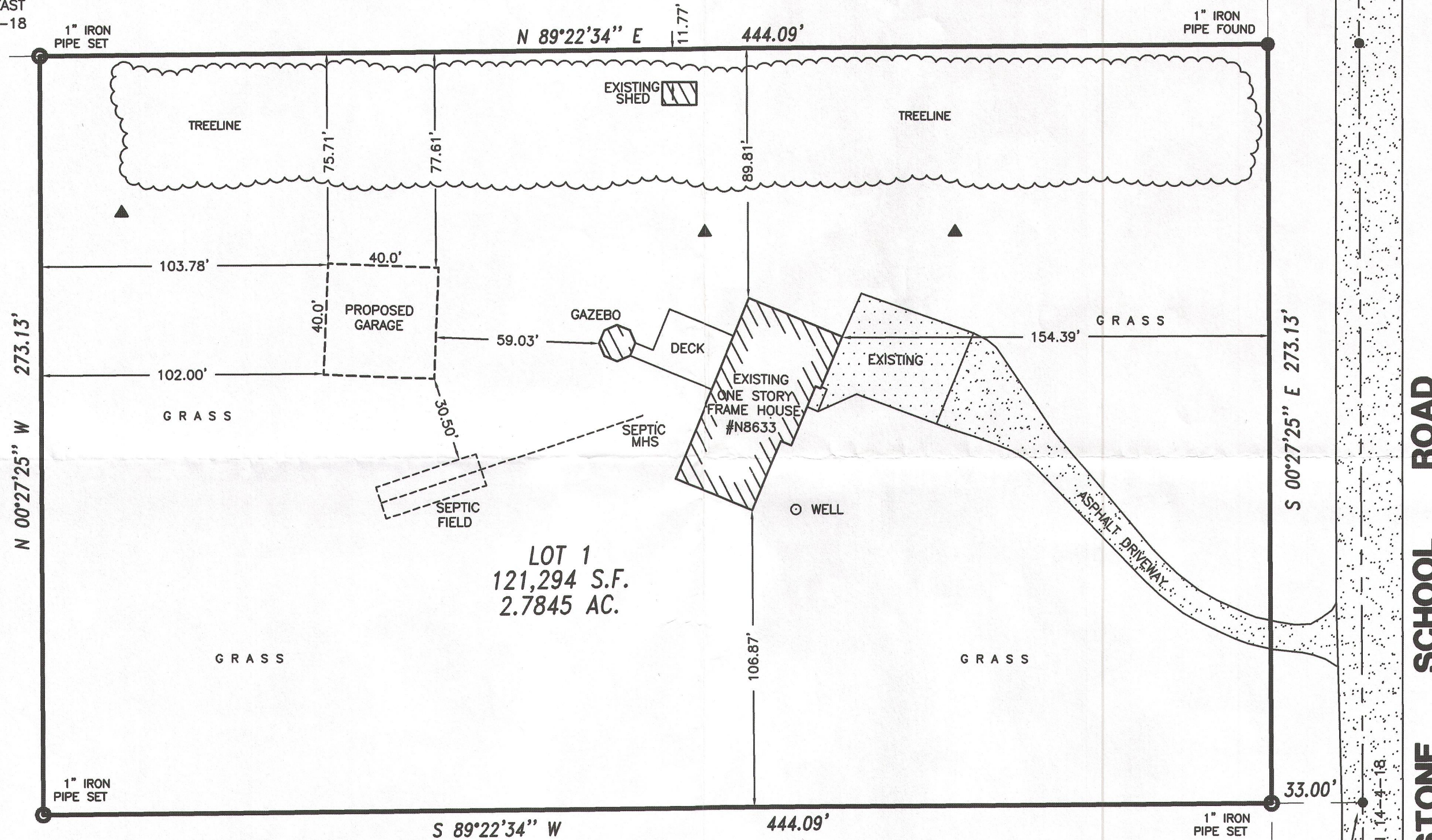

BEARINGS ARE BASED ON THE EAST LINE OF THE SOUTHWEST 1/4 OF SECTION 14, PUBLISHED BY SEWRPC AS BEARING N00°27'25"W

PROPOSED GARAGE ELEVATION TO BE DETERMINED BY: BUILDER / OWNER

LEGEND

- PK NAIL SET
- IRON PIPE FOUND
- IRON PIPE FOUND
- ▲ TRAVERSE POINT
- ~~~~~ PERIMETER OF TREES

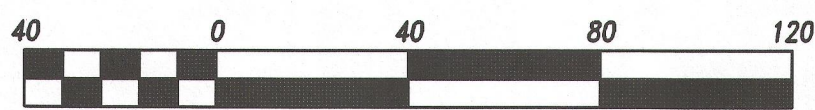

Scale 1" = 40'

I Certify that I have surveyed the above described property (Property), and the above map is correct to the best of my professional knowledge and belief and shows the size and location of the Property, its exterior boundaries, the location and dimensions of all visible structures thereon, boundary fences, apparent easements and roadways and visible encroachments, if any. This survey is made for the exclusive use of the present owners of the Property, and also those who purchase, mortgage, or guarantee the title thereto, within one (1) year from date hereof.



ERIC R. STURM, RLS, PLS
 MEMBER OF:
 EASTERN SURVEYING & MAPPING, LLC
 REGISTERED WISCONSIN LAND SURVEYOR S-2309

September 25, 2011

THIS IS AN ORIGINAL PRINT ONLY IF THE STAMP AND SIGNATURE ARE CONTRASTING COLORS.

N00°27'25" W 1699.47'
 EAST LINE OF THE SOUTHWEST 1/4 OF SECTION 14-4-18
 P.O.B.

STONE SCHOOL ROAD

66.00'

667.54'
 N00°27'25" W
 2630.14'

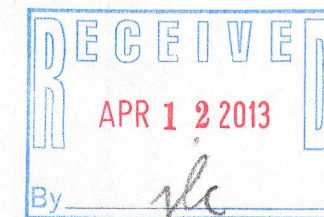

SOUTHEAST CORNER OF THE SOUTHWEST 1/4 OF SECTION 14, T4N, R18E, CONC. MONUMENT W/BRASS CAP FOUND

PA43760001 418-2350

Eastern Surveying & Mapping