

LOT 2, TROY HILL ESTATES, being a part of the Northwest $\frac{1}{4}$, Northeast $\frac{1}{4}$, Southwest $\frac{1}{4}$ and the Southeast $\frac{1}{4}$ of the Southwest $\frac{1}{4}$ of Section 30, Town 4 North, Range 18 East, in the Town of East Troy, Walworth County, Wisconsin.

RECEIVED
APR 11 2013
By g/c

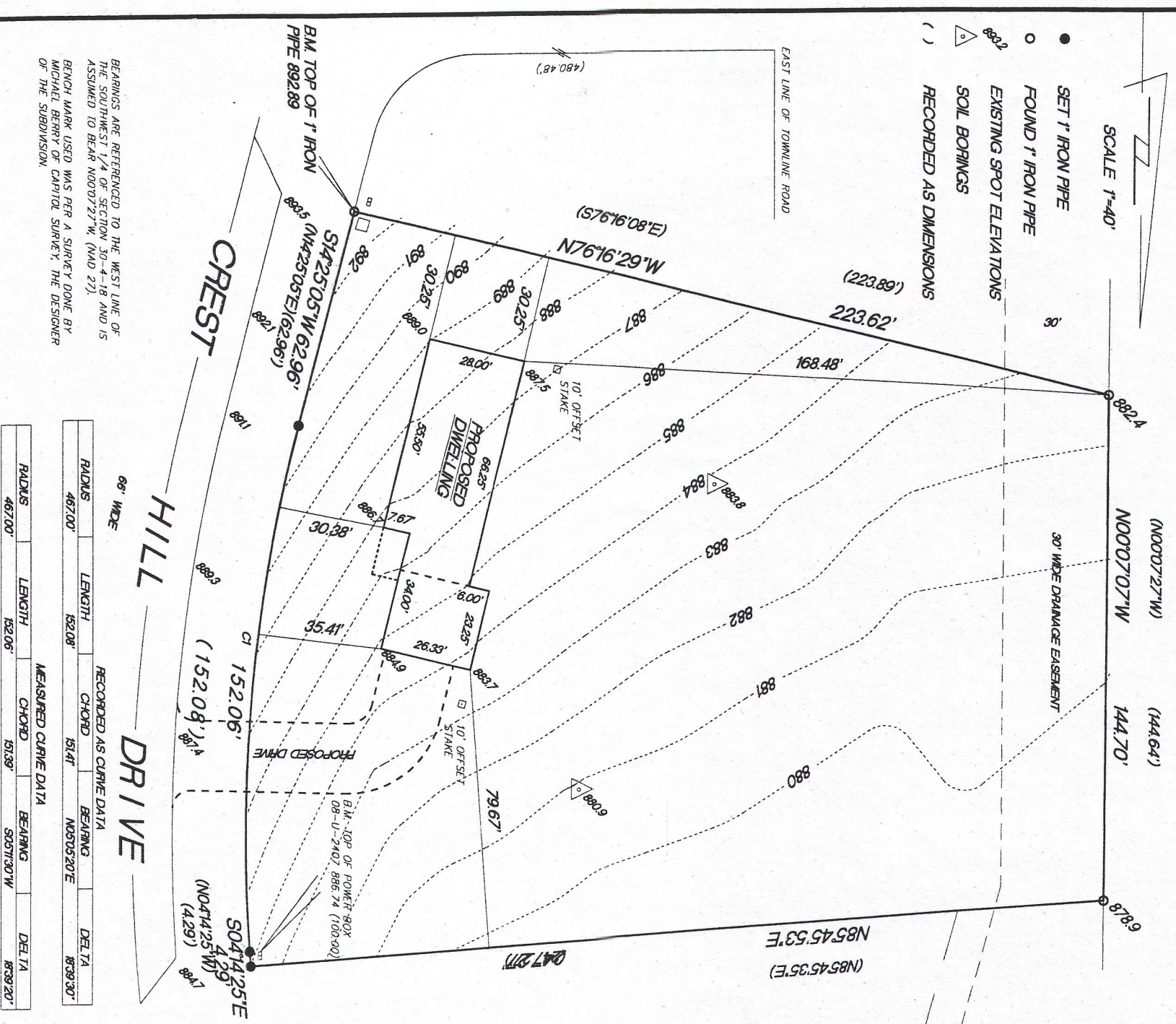

"This survey is made for the use of the present owners of the property, and also those who purchase, mortgage or guarantee the title thereto within one year from date hereof."

NG INC.
WISCONSIN
TERRANCE E.
PISAREK
S-1930
innsurvey.com E.
WISCONSIN

THIS IS NOT AN ORIGINAL SURVEY UNLESS THE SEAL IS RED.

66" WIDE

DRIVE

RECORDED AS CURVE DATA				
RADIUS	LENGTH	CHORD	BEARING	DELTA
462.00'	152.08'	151.41'	N05°05'E	18°39.30"

MEASURED CURVE DATA				
RADIUS	LENGTH	CHORD	BEARING	DELTA
462.00'	152.06'	151.39'	S05°13'01"W	18°39.20"

BEARINGS ARE REFERENCED TO THE WEST LINE OF THE SOUTHWEST 1/4 OF SECTION 30-4-18 AND IS ASSUMED TO BEAR N00°07'27"W. (MND 27).

BENCH MARK USED WAS PER A SURVEY DONE BY MICHAEL BERRY OF CAPITOL SURVEY. THE DESIGNER OF THE SUBDIVISION.

TEP

TEP

13017

DATE _____

FIELD WORK BY

DRAWN BY

JOB NUMBER

PT HZ 00002

418-2343