

LLOYD S. DANCEY
 PROFESSIONAL ENGINEER E-338
 LAND SURVEYOR S-115
 125 NORTH CHARLES ST.
 WAUKESHA, WIS. 53186

Heber property
 on Kadow and Delafield
 Real Estate

5296
 SURVEY No. _____

Plat of Survey

Lot No. 6 in SHOREWOOD SUBDIVISION on Potter's Lake, a part of S.E. 1/4 Sec. 10, S. W. 1/4 Section 11, N. W. 1/4 Section 14 and N. E. 1/4 Section 15, all in T. 4 N. R. 18 E. in the Town of East Troy, subject to all restrictions and easements now of record.

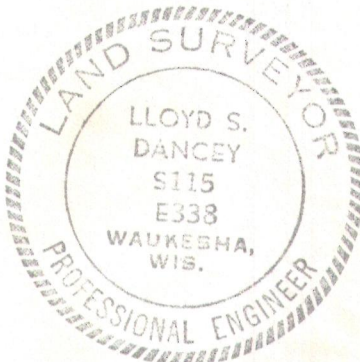
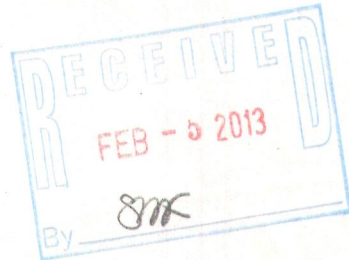
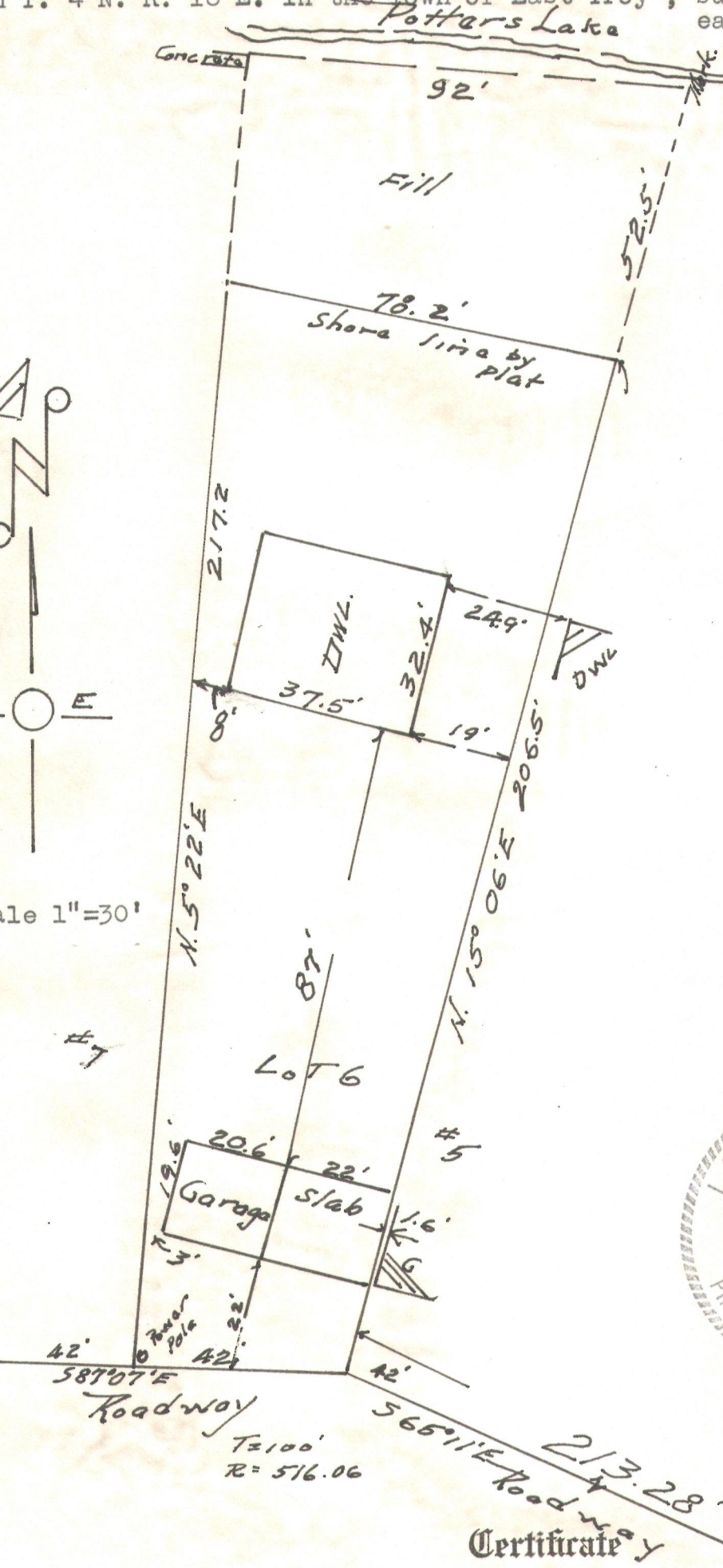

Certificate

STATE OF WISCONSIN }
 COUNTY OF WAUKESHA } SS.

I, Lloyd S. Dancey, surveyor, do hereby certify that I have surveyed the above-described property and that the above plat is an accurate survey and a true representation thereof and correctly shows the exterior boundary lines and location of buildings and other improvements and roads, driveways and other apparent easements.

Dated this 7 day of JAN 1966 Lloyd S. Dancey Surveyor
 LLOYD S. DANCEY