

WAUKESHA LAND SURVEYS INC.

S. 20 W. 23156 ELLIS ST.

WAUKESHA, WISCONSIN 53186

Plat of Survey

For Mr. R. Scheinkoenig

Location

All that part of the SW 1/4 of Section 15, T4N., R18E., Town of East Troy, Walworth County, Wisconsin, bounded and described as follows: Beginning at the W 1/4 corner of Section 15; thence Due East, along the East-West 1/4 line, 292.87 feet; thence S00°19'E, 703.45 feet to the centerline of S.T.H. 24; thence S65°41'W along said centerline, 322.45 feet; thence N00°12'W, along the West line of the SW 1/4 and an existing fence, 836.23 feet, to the place of beginning, containing 5.19 acres.

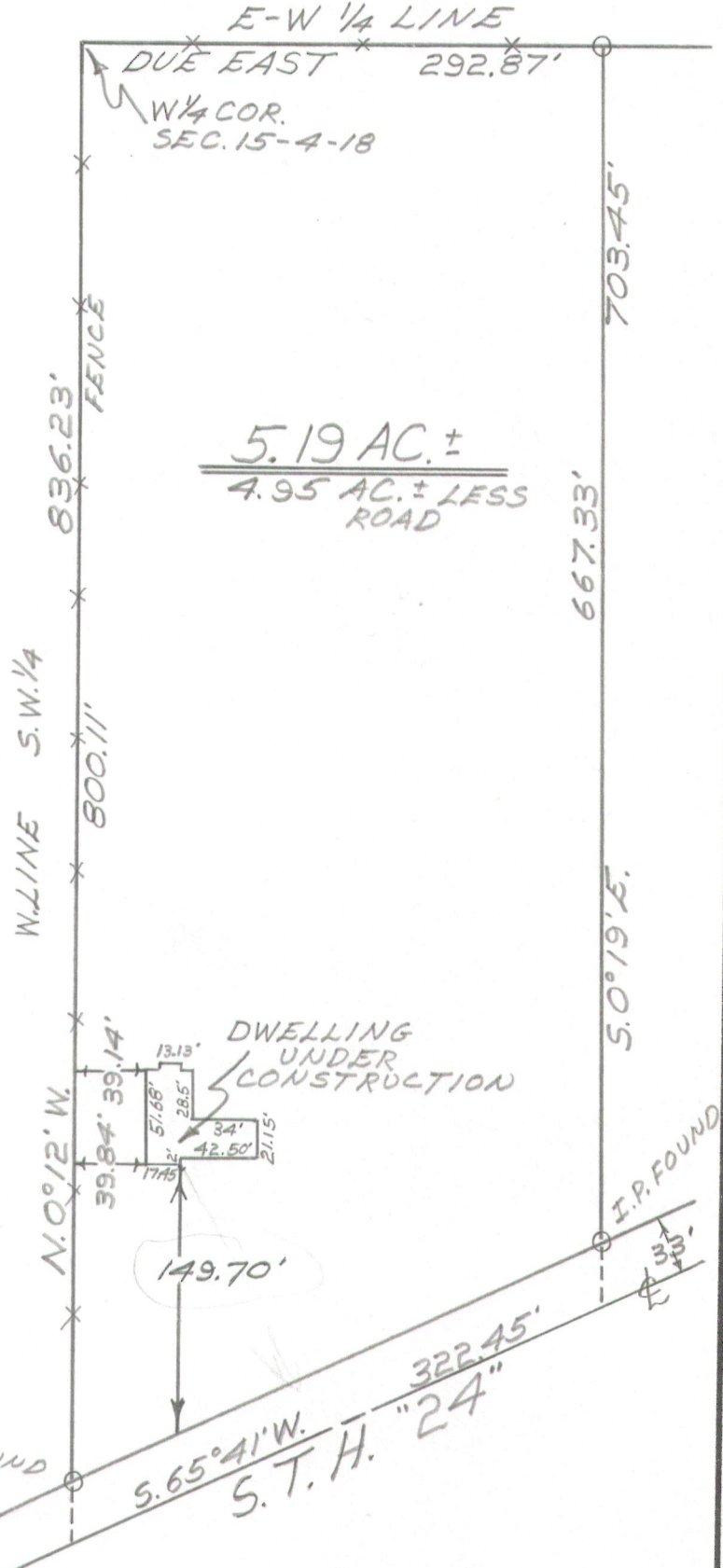
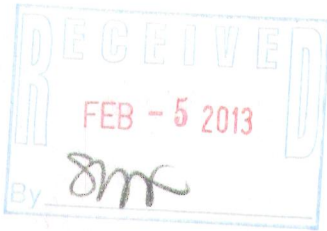

5.19 AC. ±
4.95 AC. ± LESS ROAD

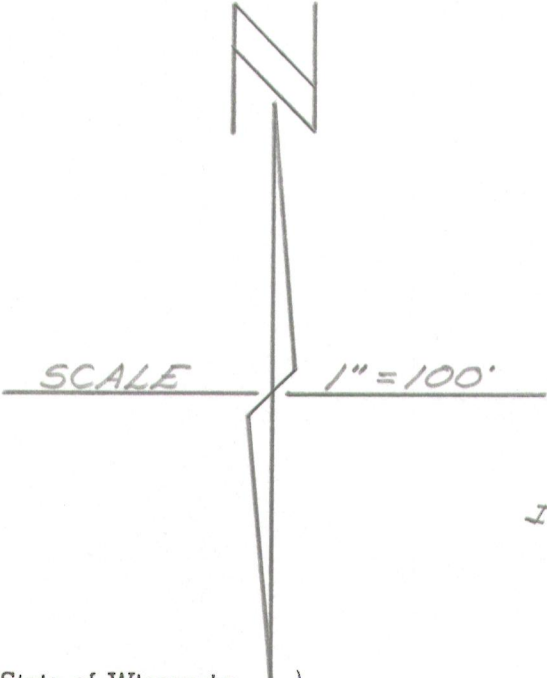

State of Wisconsin }
County of Waukesha } ss.

Certificate

We, WAUKESHA LAND SURVEYS, INC., certify that we have located a building under construction on the above-described property and that the above plat is true representation thereof and correctly shows the exterior boundary lines and location of existing buildings and other improvements and roads, and other apparent easements.

Dated this 29 day of November 1971

Claude C. Johnson Jr.
Claude C. Johnson, Jr.
Land Surveyor No. S-765

PA4257-1

418-2332