

WAUKESHA LAND SURVEYS INC.

S. 20 W. 23156 ELLIS ST.

WAUKESHA, WISCONSIN 53186

Plat of Survey

For Miss Regina Kaminski 1022 S. 85th St., West Allis, Wis.

Location

Lot 8, Block 2 Lake Beulah being a subdivision of part of Section 12, Town 4 North, Range 18 East, Town of East Troy, Walworth County, Wisconsin.

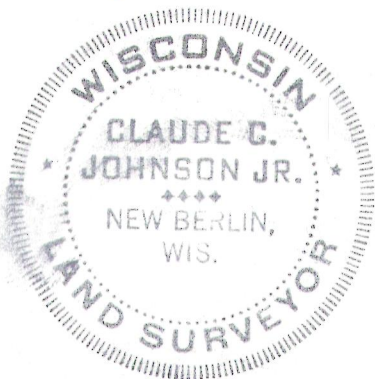
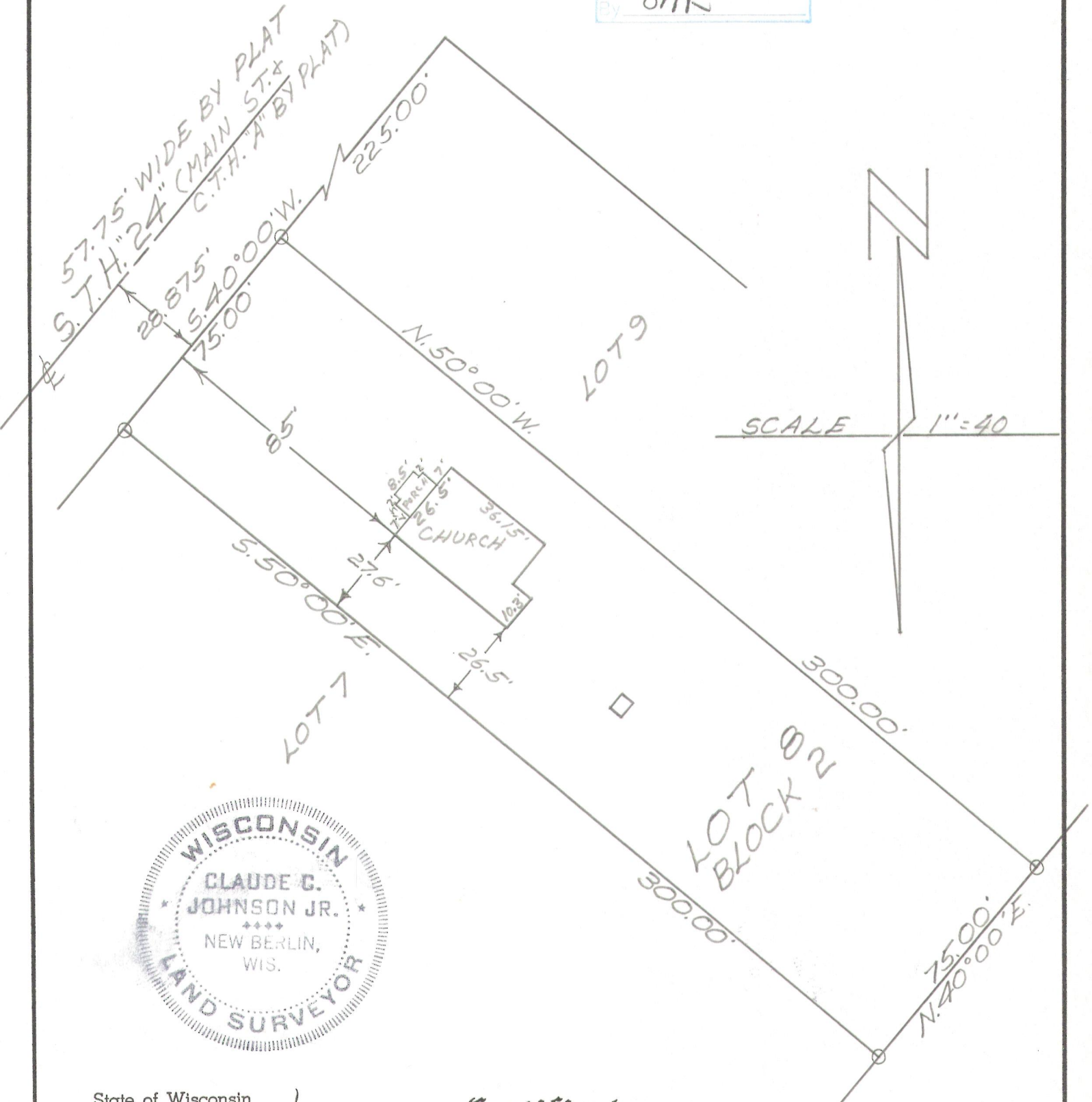
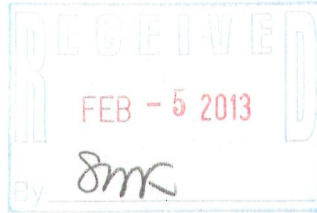

State of Wisconsin }
County of Waukesha } ss.

Certificate

We, WAUKESHA LAND SURVEYS, INC., certify that we have Surveyed the above-described property and that the above plat is true representation thereof and correctly shows the exterior boundary lines and location of existing buildings and other improvements and roads, and other apparent easements.

Dated this 1st day of July 19 71

Claude C. Johnson Jr.
Claude C. Johnson, Jr.
Land Surveyor No. S-765

PUBS-12

418-2330