

Plat Of Survey

Property Address: C.T.H. "J" East Troy, Wisconsin

Property Description: Lots 34, 35 and 36 in BEULAH LAKE FARMS, being a subdivision located in part of the Northwest, Northeast, Southwest and Southeast quarters of the Northwest quarter, and part of the Northeast, Northwest, Southeast and Southwest quarters of the Northeast quarter of Section 3, Township 4 North, Range 18 East, Town of East Troy, Walworth County, Wisconsin.

February 4, 2013

Survey No. 13007

Prepared For:
Spoaks

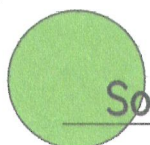
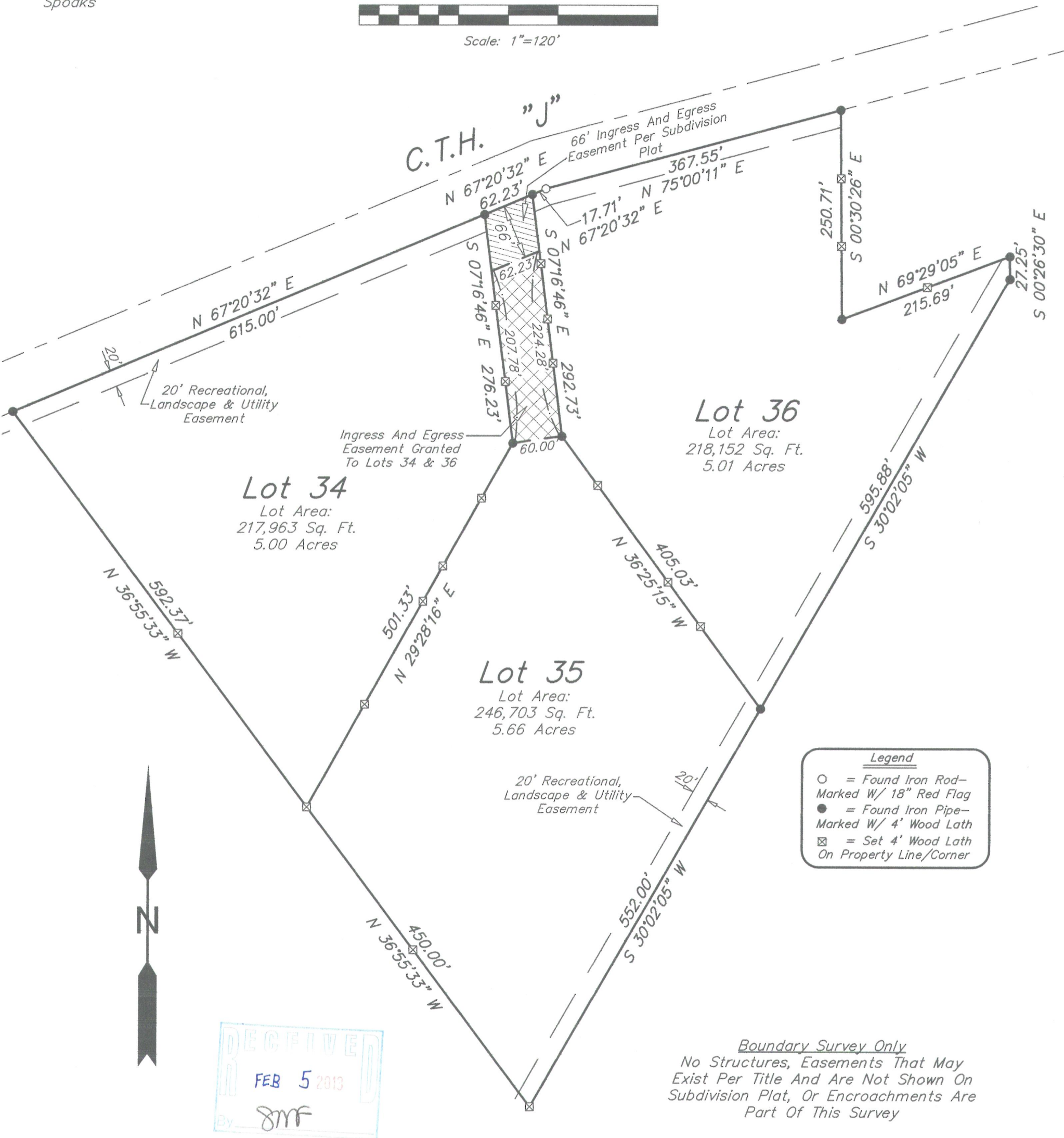
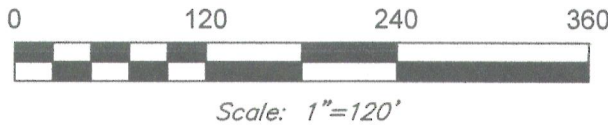

Southeast Survey LLC

Registered Land Surveyors

W207S8240 Hillendale Drive
Muskego, WI 53150

Phone: 414-429-4862

Email: Mike@surveyse.com

Website: surveyse.com

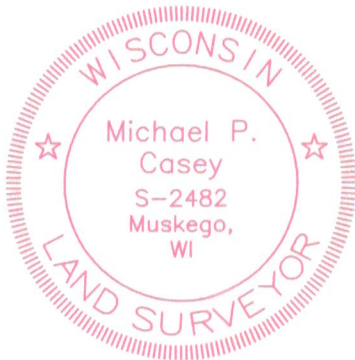

I HEREBY CERTIFY THAT I HAVE SURVEYED THE ABOVE DESCRIBED PROPERTY AND THAT THE ABOVE MAP IS A TRUE REPRESENTATION THEREOF AND SHOWS THE SIZE AND LOCATION OF THE PROPERTY. THIS SURVEY IS MADE FOR THE EXCLUSIVE USE OF THE PRESENT OWNERS OF THE PROPERTY, AND ALSO THOSE WHO PURCHASE, MORTGAGE, OR GUARANTEE THE TITLE THERETO WITHIN ONE (1) YEAR FROM THE DATE HEREOF. NO TITLE WAS PROVIDED, THEREFORE EASEMENTS THAT MAY EXIST PER TITLE ARE NOT SHOWN.

Signed

Michael P. Casey

Michael P. Casey

Registered Land Surveyor S-2482

PBC-34-36

418-2322