

# PLAT OF SURVEY

## DESCRIPTION

BEING ALL THAT PART OF LOT 23, SHOREWOOD SUBDIVISION, LYING IN THE SE 1/4 OF SECTION 10, THE SW 1/4 OF SECTION 11, THE NW 1/4 OF SECTION 14 AND THE NE 1/4 OF SECTION 15, ALL IN TOWNSHIP 4 NORTH, RANGE 18 EAST, TOWN OF EAST TROY, WALWORTH COUNTY, WISCONSIN.

SAID PARCEL SUBJECT TO ALL RIGHTS, RESERVATIONS, RESTRICTIVE COVENANTS AND EASEMENTS EITHER RECORDED OR UNRECORDED.

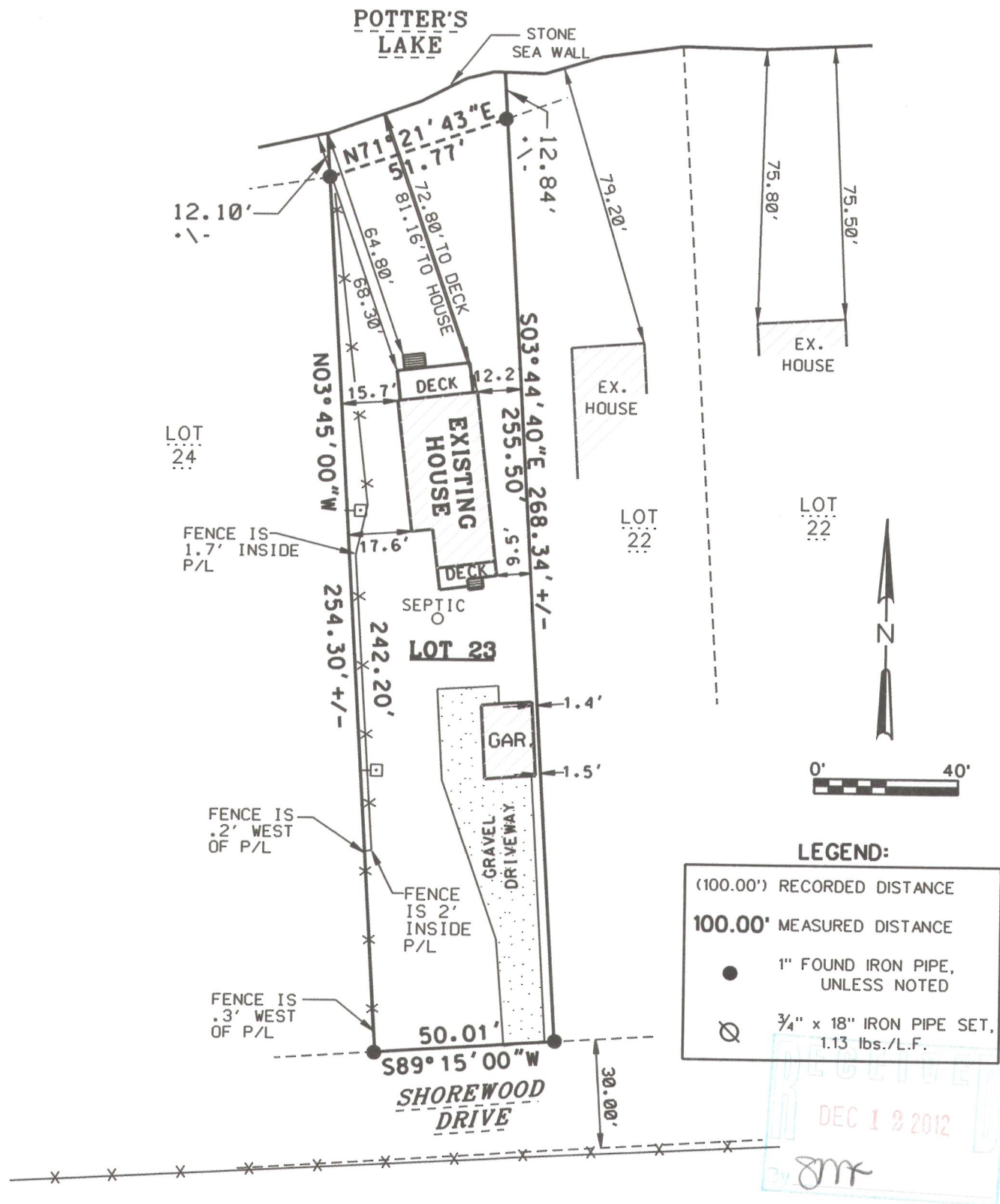

SURVEY DATE: 9/14/2012  
 SURVEY MADE FOR:  
 ROBERT & JANET RICE  
 W884 SHOREWOOD DR  
 EAST TROY, WI 53120

**V<sup>2</sup>G**  
 SURVEYING, LLC  
 550 BAYVIEW ROAD SUITE B  
 MUKWONAGO, WI 53149  
 (262) 378-5097

THIS SURVEY IS MADE FOR THE USE OF THE PRESENT OWNERS OF THE PROPERTY, AND ALSO THOSE WHO PURCHASE, MORTGAGE OR GUARANTEE TITLE TO WITHIN ONE (1) YEAR FROM DATE HERETO.

I, MICHAEL A. GREESON R.L.S. #2770, HEREBY CERTIFY THAT THIS SURVEY WAS MADE IN ACCORDANCE WITH THE MINIMUM STANDARDS FOR PROPERTY SURVEYS (CHAPTER A-E 7) FOR THE STATE OF WISCONSIN AND HAS BEEN PREPARED UNDER MY DIRECTION AND CONTROL AND IS CORRECT TO THE BEST OF MY KNOWLEDGE AND BELIEF.

*Michael A. Greeson*  
 Michael A. Greeson  
 S-2770  
 East Troy  
 Wis  
 LAND SURVEYOR

PLOT DATE: 9-14-2012

V2G JOB#: 2012-053

418-2318