

Plat Of Survey

Property Address: N9139 Maple Street, East Troy, Wisconsin

Legal Description: Lots 22 and 23, Block 8, PLAT OF MIRAMAR, being a subdivision located in Sections 10 and 11, Township 4 North, Range 18 East, in the Town of East Troy, Walworth County, Wisconsin.

March 27, 2012

Survey No. 12028

Prepared For:
Kenneth & Josey Slight



Legend

- = Found Iron Pipe
- = Set Iron Pipe
- ⊙ = Well
- = Overhead Wires
- ⊕ = Power Pole
- = Chain Link Fence

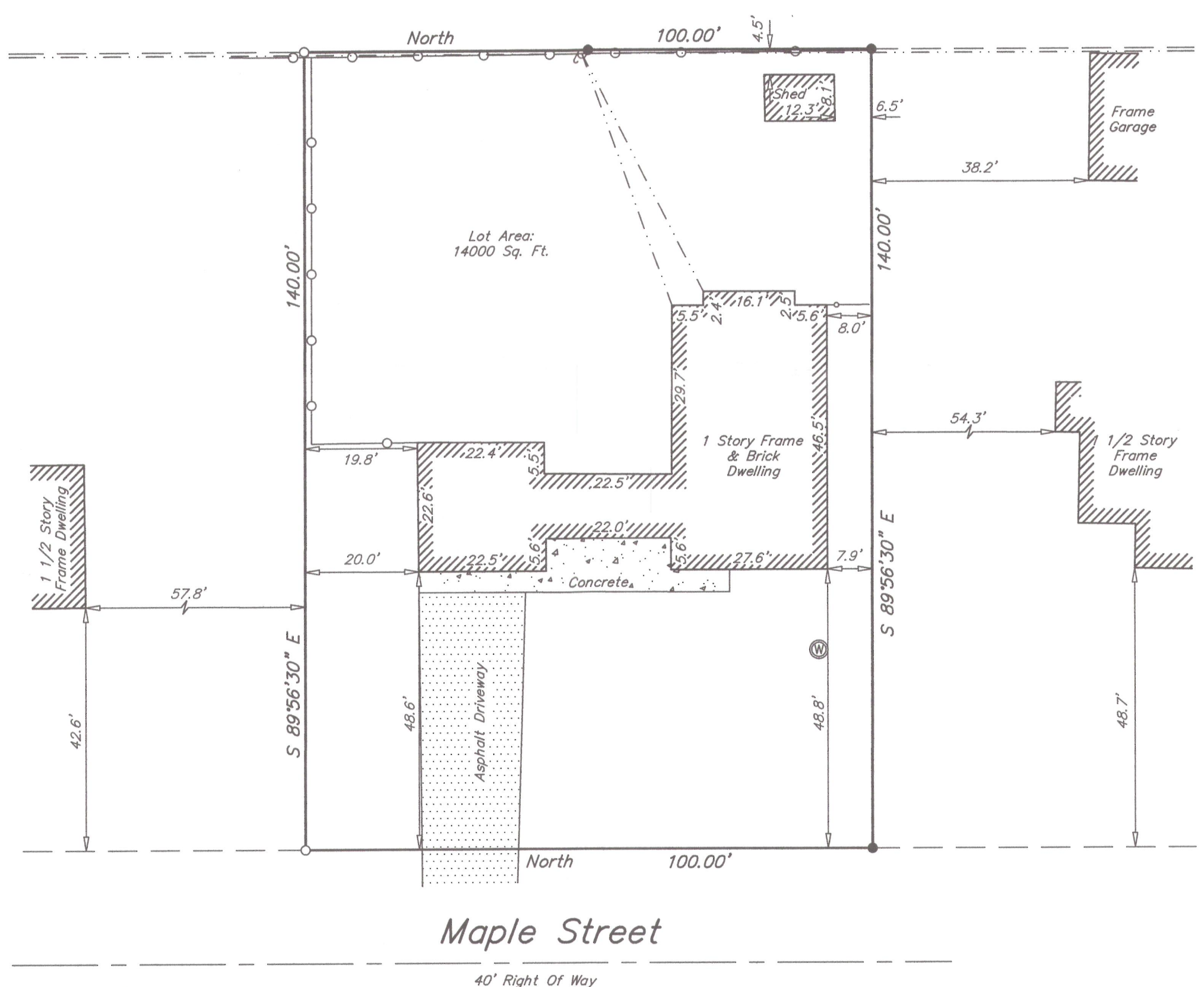
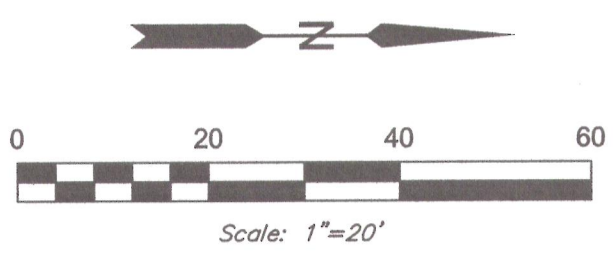

PMR 00105F

418-2305

Southeast Survey LLC

Registered Land Surveyors
W207S8240 Hillendale Drive
Muskego, WI 53150
Phone: 414-429-4862
Email: Mike@surveyse.com
Website: surveyse.com

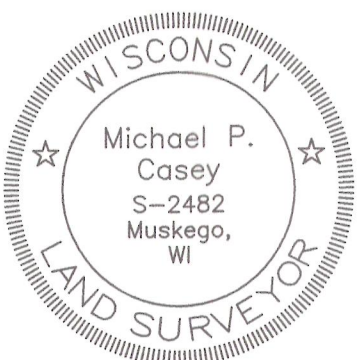

I HEREBY CERTIFY THAT I HAVE SURVEYED THE ABOVE DESCRIBED PROPERTY AND THAT THE ABOVE MAP IS A TRUE REPRESENTATION THEREOF AND SHOWS THE SIZE AND LOCATION OF THE PROPERTY, ITS EXTERIOR BOUNDARIES, THE LOCATION OF ALL VISIBLE STRUCTURES AND PRINCIPAL BUILDINGS THEREON, BOUNDARY FENCES, ROADWAYS AND VISIBLE ENCROACHMENT, IF ANY.

THIS SURVEY IS MADE FOR THE EXCLUSIVE USE OF THE PRESENT OWNERS OF THE PROPERTY, AND ALSO THOSE WHO PURCHASE, MORTGAGE, OR GUARANTEE THE TITLE THERETO WITHIN ONE (1) YEAR FROM THE DATE HEREOF. TITLE WAS NOT PROVIDED FOR THIS SURVEY, THEREFORE EASEMENTS THAT MAY EXIST PER TITLE ARE NOT SHOWN.

Signed Michael P. Casey
Michael P. Casey
Registered Land Surveyor S-2482