

# Plat Of Survey

Property Address: N9148 Maple Street, East Troy, Wisconsin

Legal Description: Lot 1, Block 7, PLAT OF MIRAMAR, being a subdivision located in Sections 10 and 11, Township 4 North, Range 18 East, in the Town of East Troy, Walworth County, Wisconsin.

March 27, 2012  
Revised 4-17-12  
Prepared For:  
Kathleen Hatton

Survey No. 12025

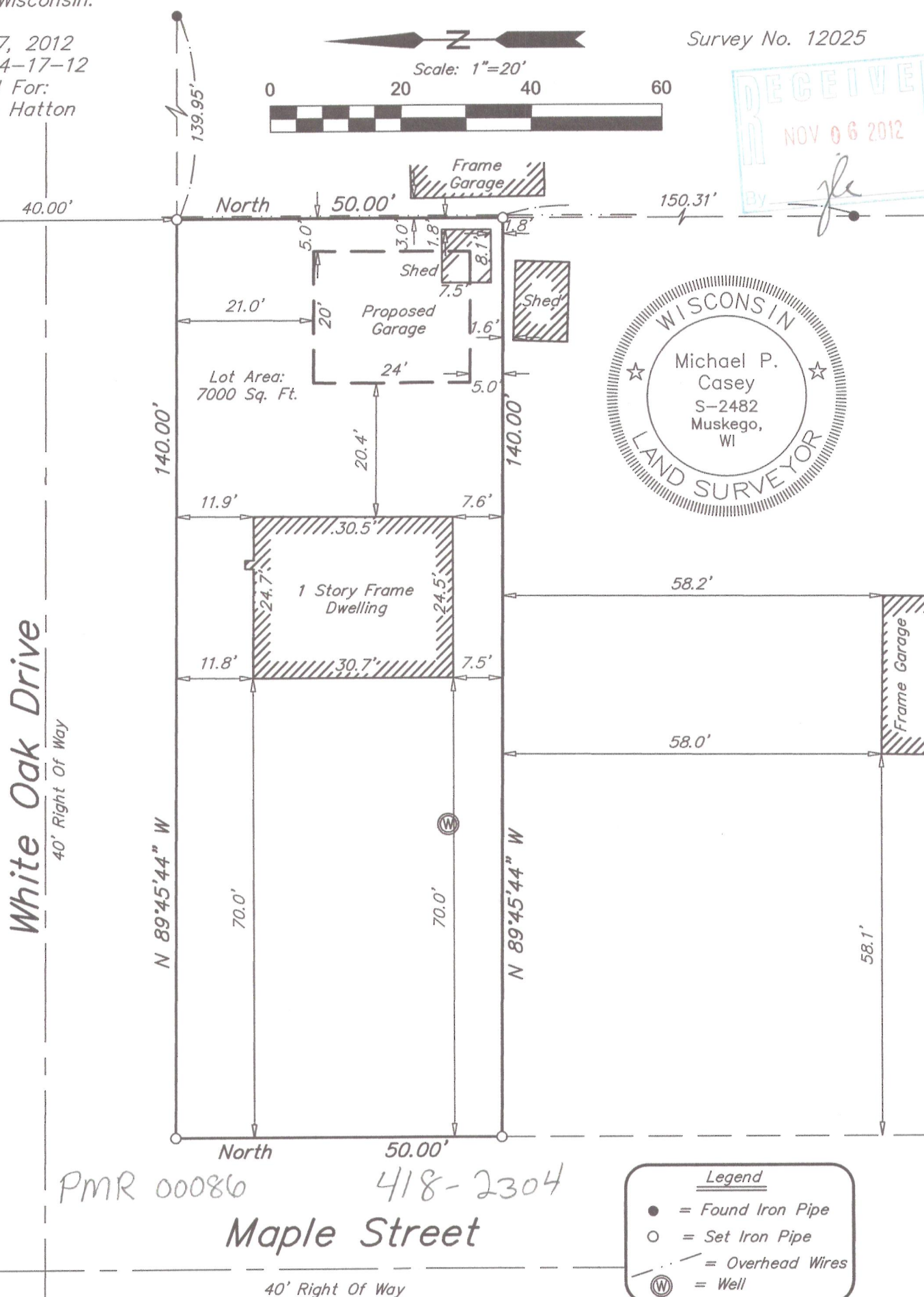
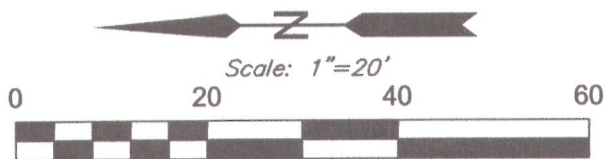
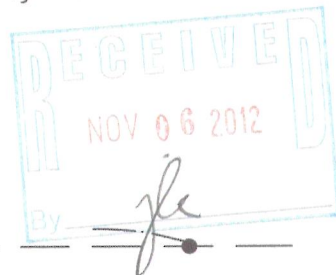

Legend	
●	= Found Iron Pipe
○	= Set Iron Pipe
—	= Overhead Wires
⊙	= Well

**Southeast Survey LLC**

Registered Land Surveyors  
W207 S8240 Hillendale Drive  
Muskego, WI 53150  
Phone: 414-429-4862  
Email: Mike@surveyse.com  
Website: surveyse.com

I HEREBY CERTIFY THAT I HAVE SURVEYED THE ABOVE DESCRIBED PROPERTY AND THAT THE ABOVE MAP IS A TRUE REPRESENTATION THEREOF AND SHOWS THE SIZE AND LOCATION OF THE PROPERTY. ITS EXTERIOR BOUNDARIES, THE LOCATION OF ALL VISIBLE STRUCTURES AND PRINCIPAL BUILDINGS THEREON, BOUNDARY FENCES, ROADWAYS AND VISIBLE ENCROACHMENT, IF ANY. THIS SURVEY IS MADE FOR THE EXCLUSIVE USE OF THE PRESENT OWNERS OF THE PROPERTY, AND ALSO THOSE WHO PURCHASE, MORTGAGE, OR GUARANTEE THE TITLE THERETO WITHIN ONE (1) YEAR FROM THE DATE HEREOF. NO TITLE WAS PROVIDED, THEREFORE EASEMENTS THAT MAY EXIST PER TITLE ARE NOT SHOWN.

Signed

*Michael P. Casey*

Michael P. Casey  
Registered Land Surveyor S-2482